Irene M. Ridge

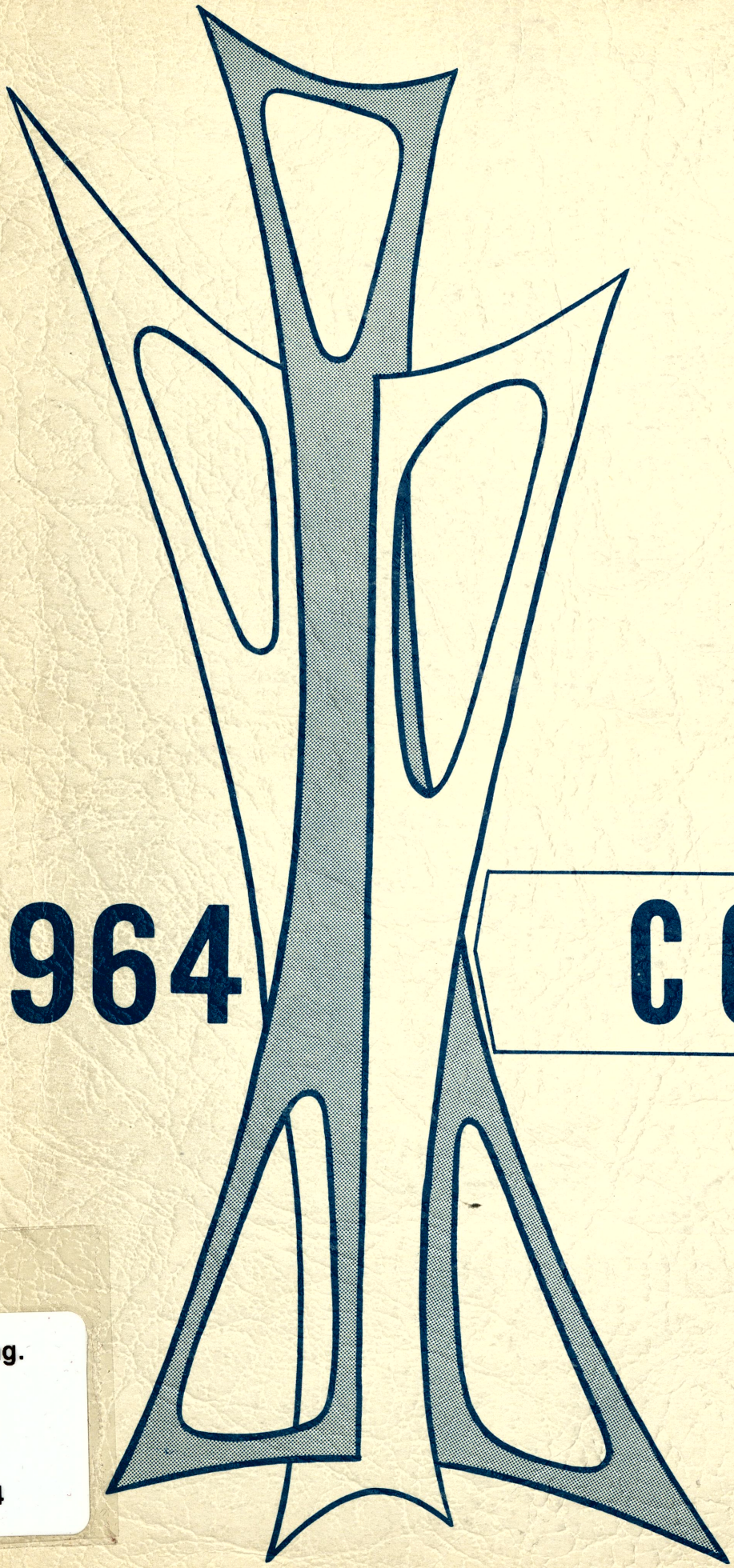

1964 COMET

R Sag.
050
We
1964

COMET

WEBBER JR. HIGH SCHOOL

Editor: Veda Katter

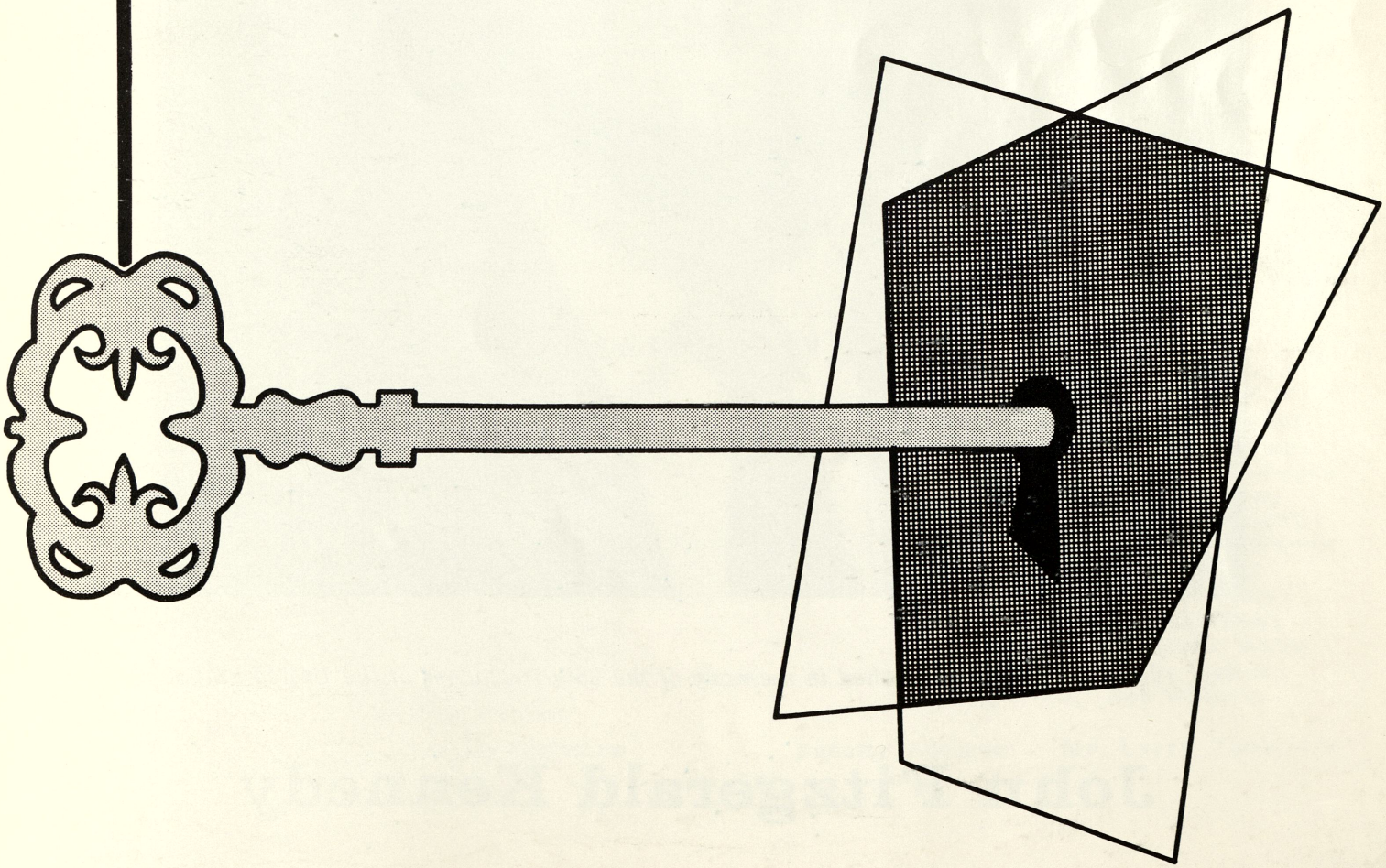

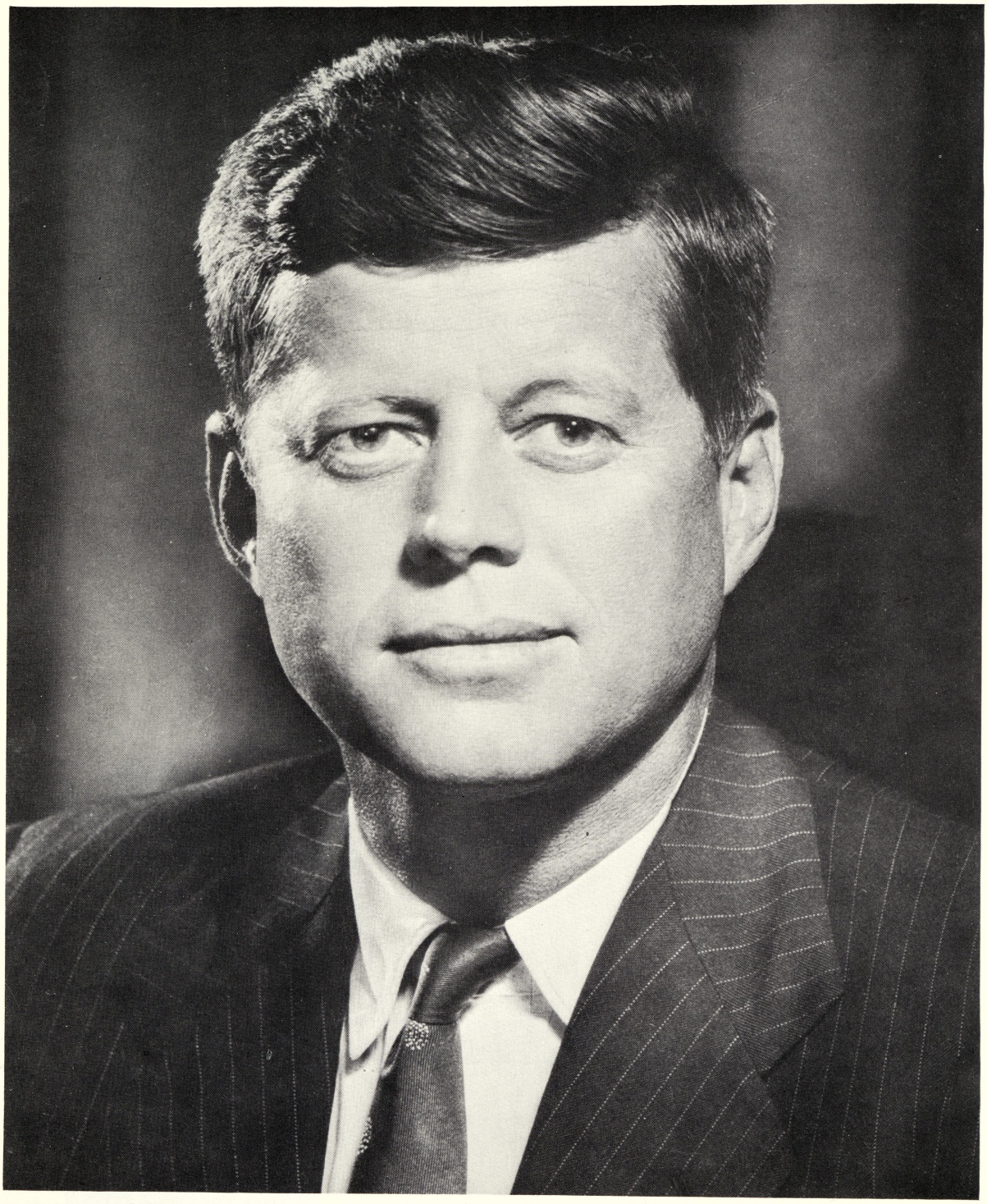

Our 1964 yearbook is published in memory of the 35th President of the United States

John Fitzgerald Kennedy

MR. DWIGHT W. STEVENS
Principal

MRS. CHARLOTTE WALDORF
Elementary Principal

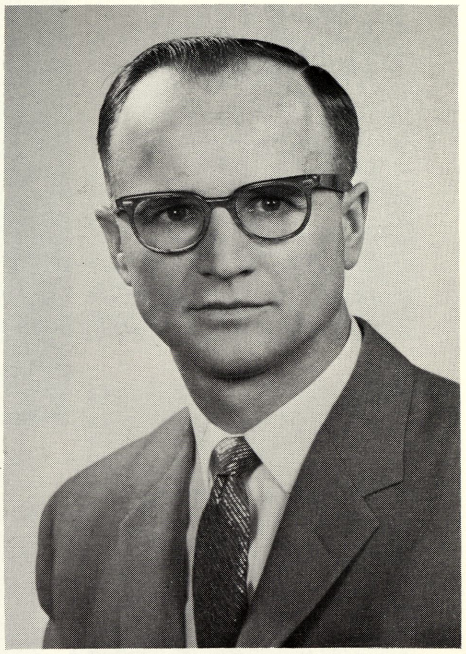

MR. PETER DERHEIM
Assistant Principal

Webber's Administration

Webber students and parents have been equally as proud of our administrative staff as they have been of Webber's achievements throughout the past year. Operating in a just and beneficial manner, Webber's administration has performed many contributions which resulted in students' successes both in and out of school. We are proud and grateful for their leadership.

The Comet Staff 1963-'64

Editor: Veda Katter

Production Manager: Larry Behnkendorf

Assistant Managers:

Dennis Allen
Ted Arnoldi
Diane Block
Gayle Boehlke
Mary Ann Brandt
Pat Foster
Cynthia Kietzman
Sandra Kuk
Kay Marr
Sandra Martin
Patty McQuaid
Ken Rhodes
Sue Smokoska
Jackie Wager

Photographers: Mike Marxer
Werkema Studios

Comet Sales: Mrs. Rebecca Wetmore

Journalism Staff:

Mike Beyer
Debbie Crotzer
Mary Feeheley
Becky Hildebrandt
Karen Kumar
Russ LaFayette
Rosemary Martin
Rita Simons
Sharon Stuhler
Dorothy Town
Claudette Walny
Kathy Walters
Bob Wolpert

Faculty Advisor: Mr. Larry Thompson

Secretarial Staff

Webber is fortunate to have these fine ladies available to assist both students and faculty. They are Mrs. Pauline Howell, Mrs. Esther Warner, and Mrs. Pearl Osgood.

Mrs. Gladys Levi

Counseling Staff

Our visiting consultant, Mr. Ramsey cooperates with Mrs. Levi to insure the students that all necessary help and guidance are available upon demand.

Mr. Charles Ramsey

Saginaw Board of Education

Members of the Saginaw Board of Education have a direct influence on Webber's continuing success. BACK ROW: Walter C. Averill, R. Joesph Heagany, Eugene Stansbury, and John O. Goodsell. FRONT ROW: Walter A. Leesch, Jayne C. Pheiffer, Harold M. Karls, and Charles C. Coulter - Superintendent of Schools.

Faculty

MRS. DIANE ANDERSON
Homemaking

MISS MARIE BARTH
Algebra, Math

MR. RICHARD BLAZEJEWSKI
Math

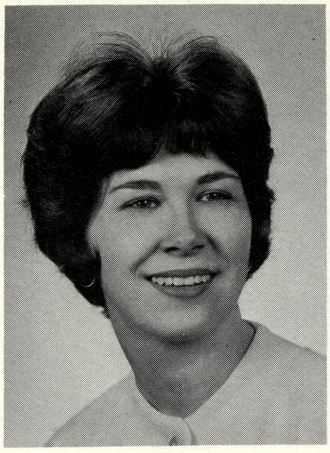

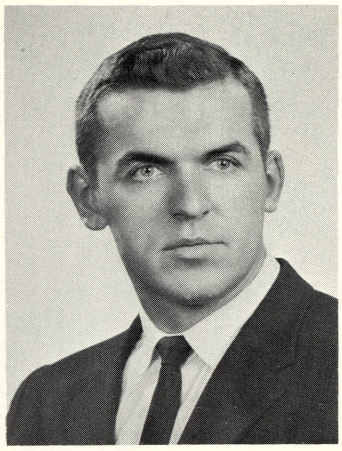

MRS. ANN BRICKER
Math

MISS MARIAN BROWN
Art

MR. DANIEL BURCH
Math

MR. ROBERT CEDERBERG
English, Soc. Studies

MR. BILL CHINERY
Gym, Reading

MRS. MABEL DeFERE
Sp. Education

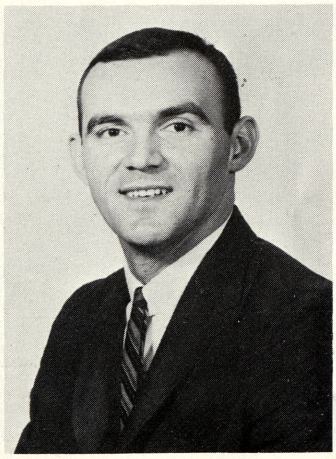

MRS. GERALDINE
EFREMOFF
Gym, Coaching

MISS JUDITH EGGERT
English, Math

MR. RUSSELL EVERETT
Metal, Math

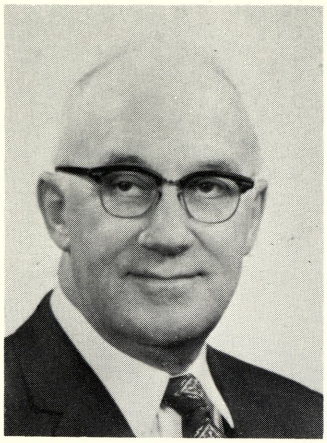
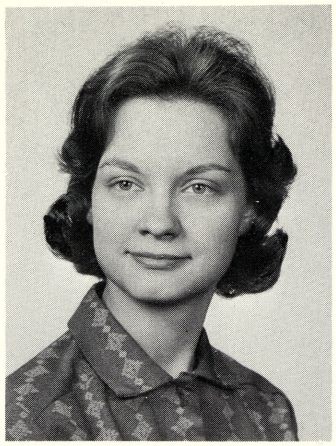

MR. HENRY HOLLAND
Civics

MRS. MARGARET KOSCHE
English

MISS MARIE LANDSKROENER
Library

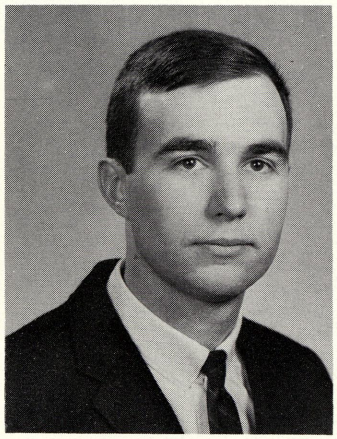
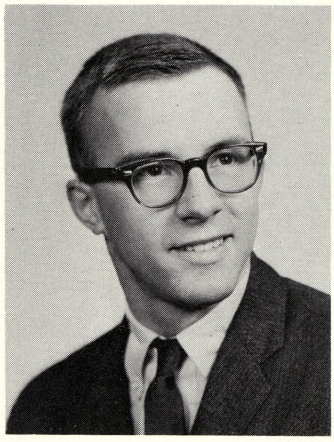

MRS. DOREEN LEEK
English, Soc. Studies

MR. GERALD LEWIS
English, Math

MR. DAVID LOCKWOOD
Sp. Education

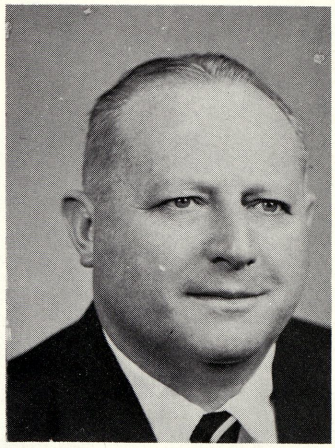

MR. KENNETH MATHEWS
Band, Orchestra

MISS HELEN McGLONE
Homemaking

MR. W. S. McMULLEN
Office, Gym

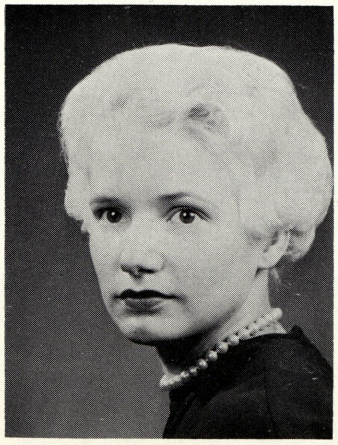

MISS RUTH PHELPS
French, Latin

MISS JEAN PINKERTON
Typing

MRS. LOIS PERRY
Reading

MISS IRENE RIDGE
English

MR. DOUGLAS RUTERBUSCH
Science, Math

MR. JOHN SCHMUDE
Mec. Drawing

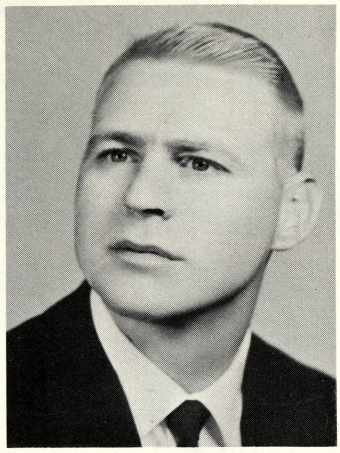

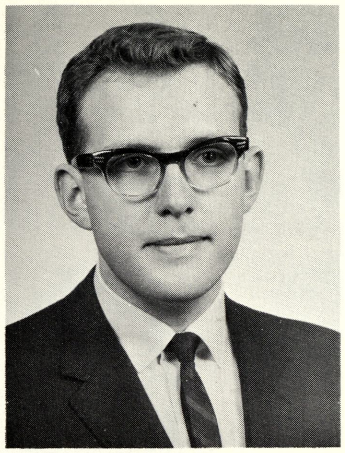

MRS. FRANCES SCHRAMKE
English

MR. ORVILLE SNELLENBERGER
Wood, H. H. Mechanics

MRS. CARLA THOMPSON
English, Speech

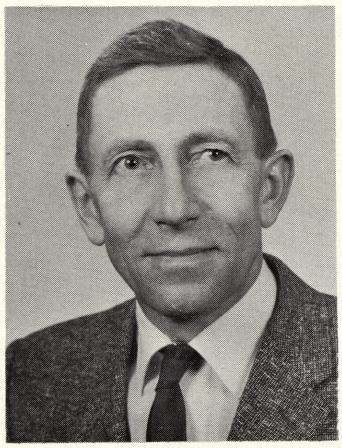

MR. LARRY THOMPSON
Civics, Journalism

MR. CLEO WATSON
Soc. Studies

MRS. REBECCA WETMORE
Math

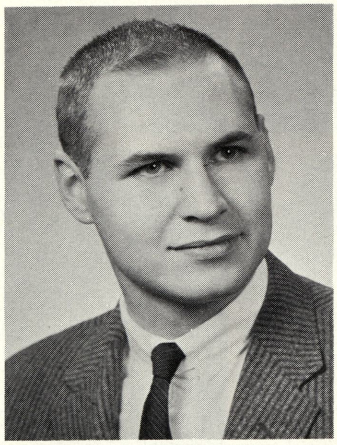

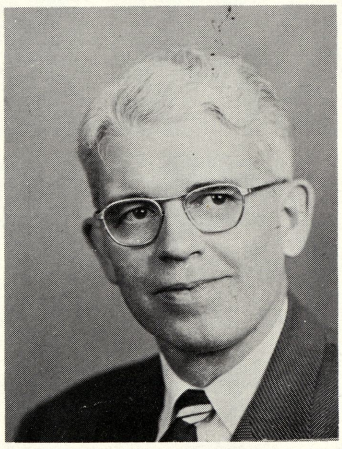

MRS. GLORIA WHARTON
Vocal Music

MR. MARLIN WILSON
Science

MR. RONALD ZOLTON
Math, Soc. Studies

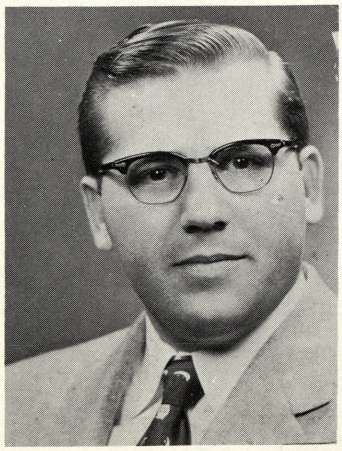

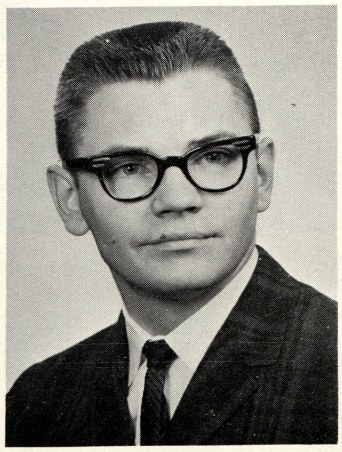

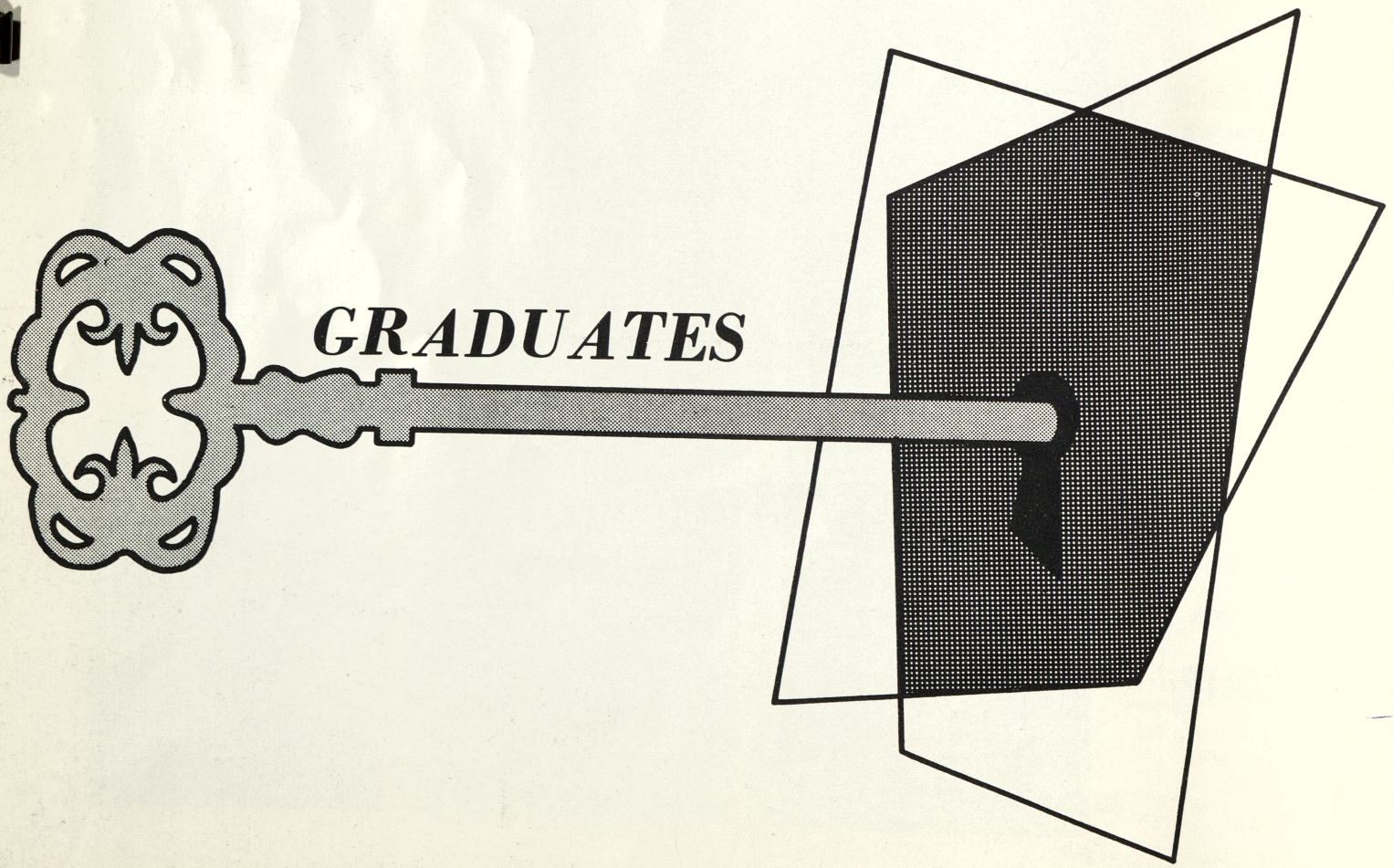
GRADUATES

Youth for Understanding '66

9th Grade

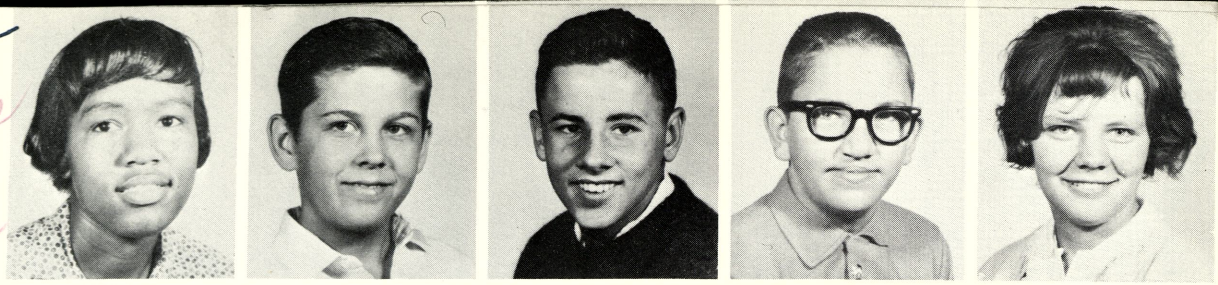

SH Joyce Aldridge g
SH Dennis Allen g
SH Jay Allen Calif.
SH Kenneth Allen g
SH Barbara Allison ng

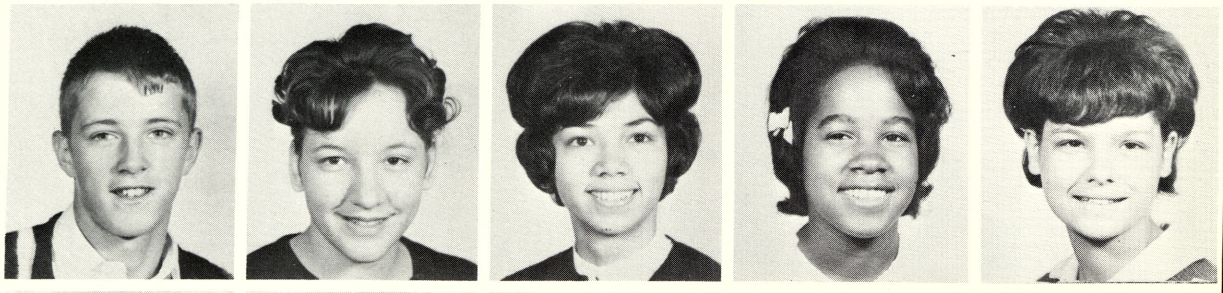

Jim Alsgard ng
Phyllis Anderson ng
SH Sarah Ayala g
SH Angela Barnes g
Diane Beach ng

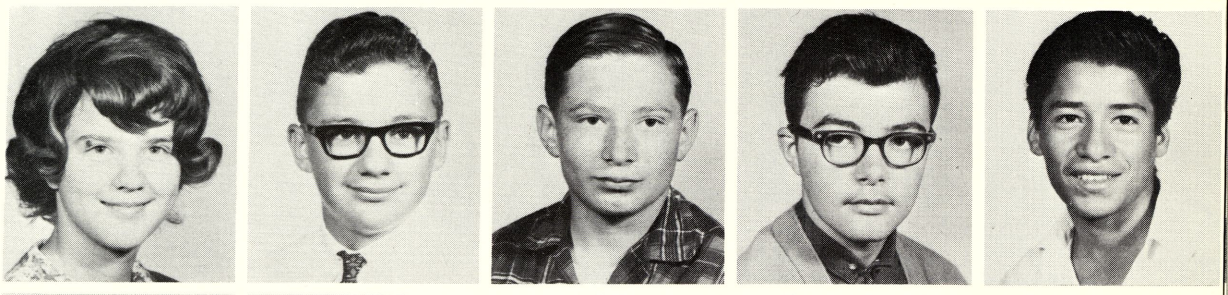

SH Melanie Beardsley g
SH Larry Behnkendorf g
Mike Bennett
Brad Berard g AH
Joe Bernal ng

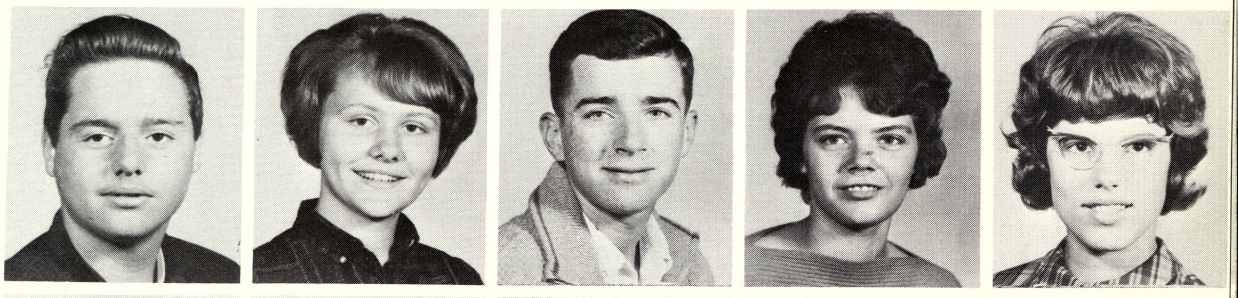

Fred Bingham ng
SH Diane Block g
Jim Blok
SH Jane Buck g
AH Gayle Boehlke g

SH Susan Bogardus g
SH Mary Bolzman g
SH Jackie Born g
SH Mary Ann Brandt g
SH Wayne Brasseur g

SH Sandy Brink g
Marguerite Bronson
SH Cheryl Brookins g
SH Tom Broughton g
SH Tim Brown g

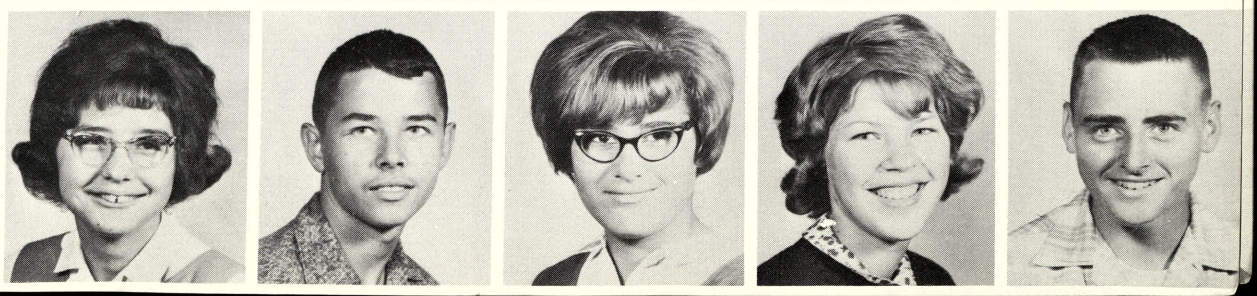

SH Barbara Budzinski g
SH Steve Bujaki g
SH Lucille Burden g
SH Linda Burke g
SH Jeff Burnett g

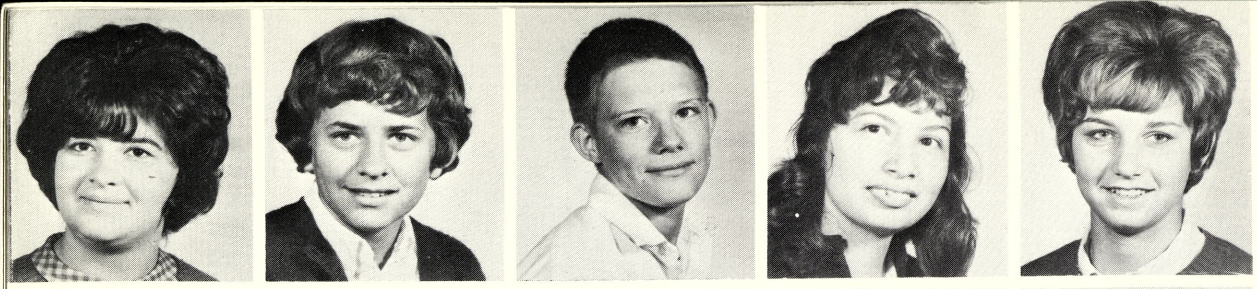

Charla Bushong
Sara Buxman
Gary Byrd
Juanita Cantu
Sandy Carpenter

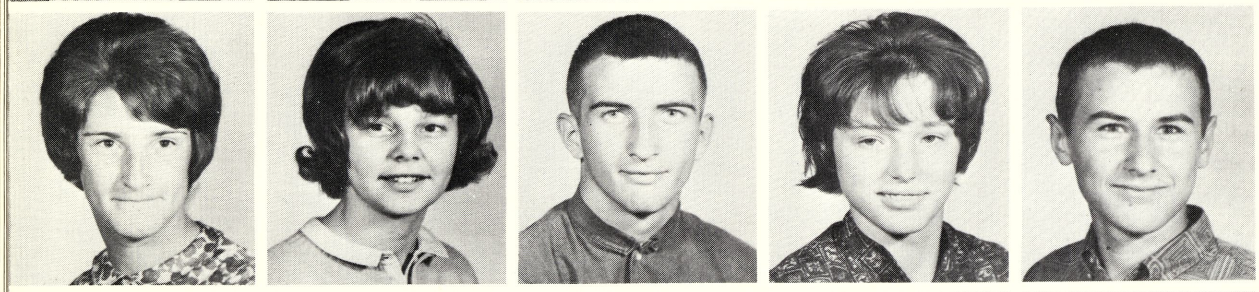

Kathy Case
Barbara Cherry
Sam Cherwinski
Kay Chinnery
Matt Cichowski

Terry Clapper
Jamesetta Clark
Norma Clark
Tom Clauss
Beverly Coates

David Coats
Terry Coffey
Sandy Conden
Sharon Coutz
Ellen Crampton

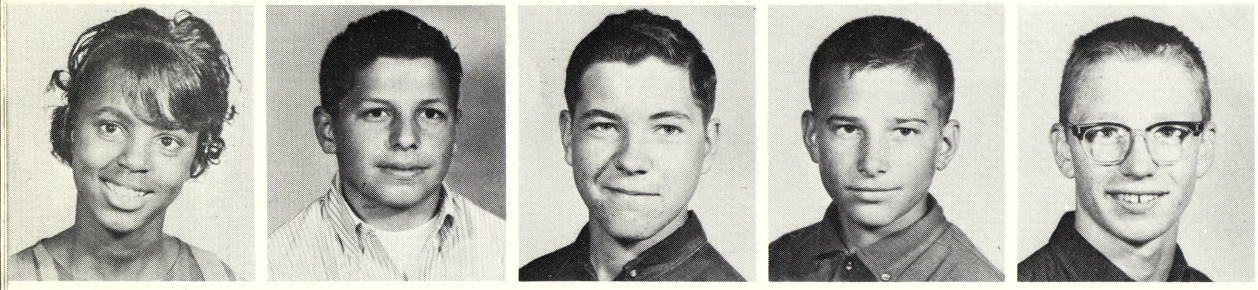

Mae Creed
Duane Cross
Tim Daoust
Brian Dawson
James Dean

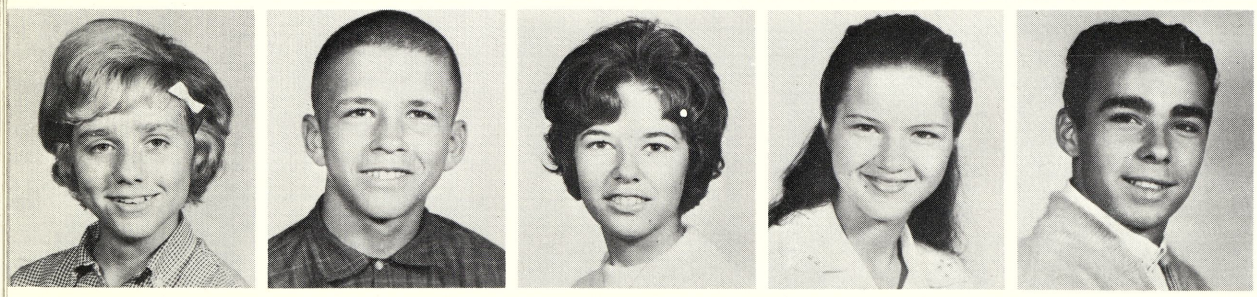

Judy Dennings
Tim DeShone
Paulette Diffin
Bonnie Douglas
Russ Dubay

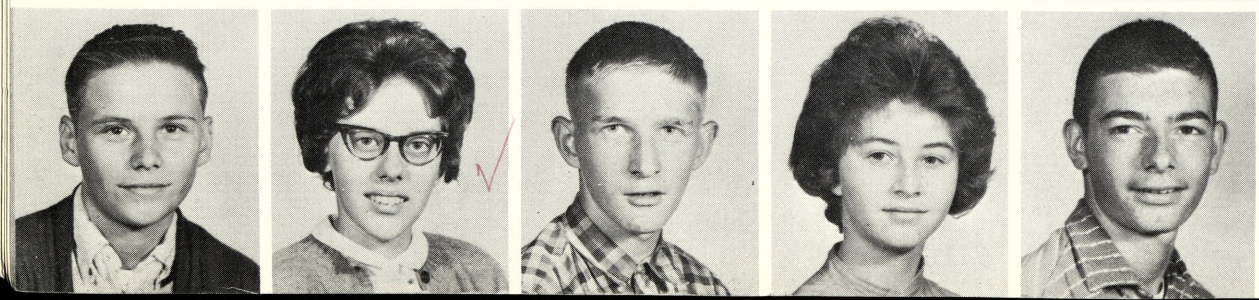

Jimmie Duby
Laura Dulski
Randy Dunlap
Dawn Durow
Mike Dushan

Marsha Dymond
Diane Engelhart
Gary Engelhart
Raymond Esckilsen
Danny Esparza

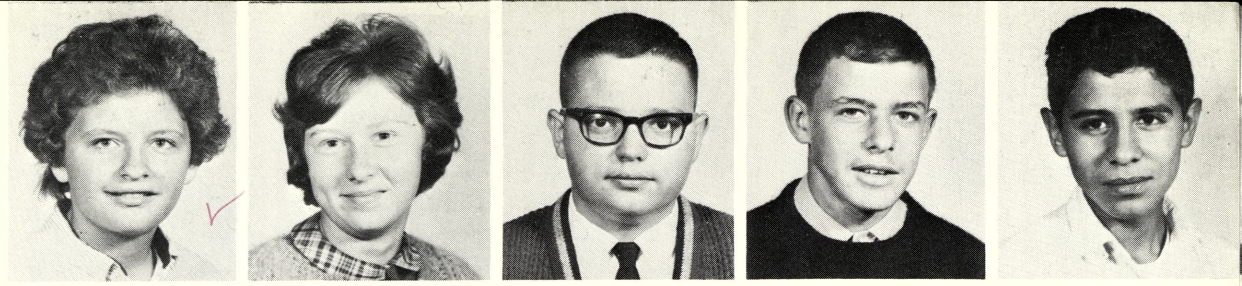

Mabel Faber
Mary Feeheley
Gary Ferguson
Yvonne Fini
Jim Fournier

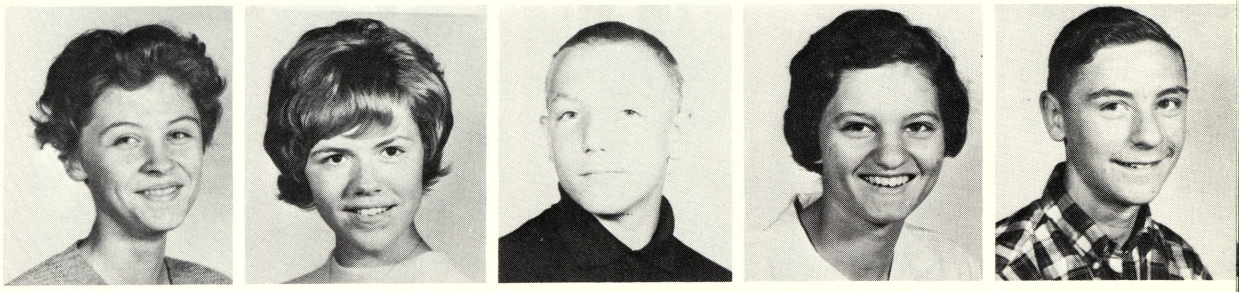

Frances Fruk
Mary Gascoyne
Rodney George
Sally Gilles
Don Glover

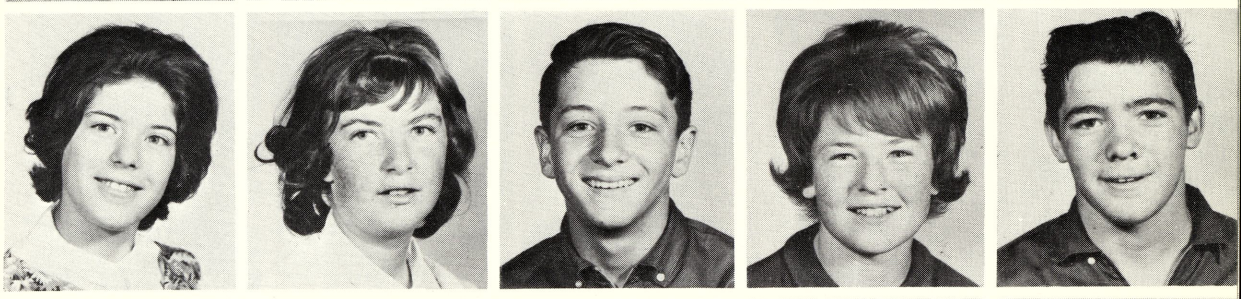

Joe Gonzales
Lupe Gonzales
Reyes Gonzales
Cathy Graham
Tom Grames

Bill Gramps
Tom Gray
Judy Green
Lou Gutierrez
Nancy Halas

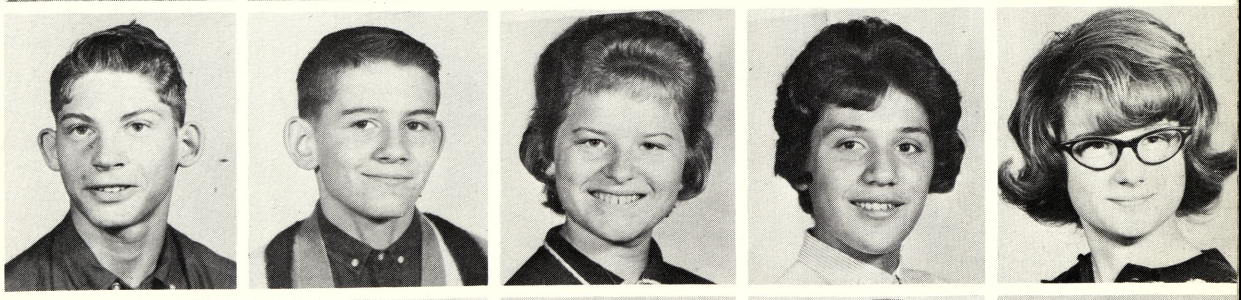

Paul Halbig
Sullivan Hamilton
Jane Hand
Junior Hayes
Alan Herline

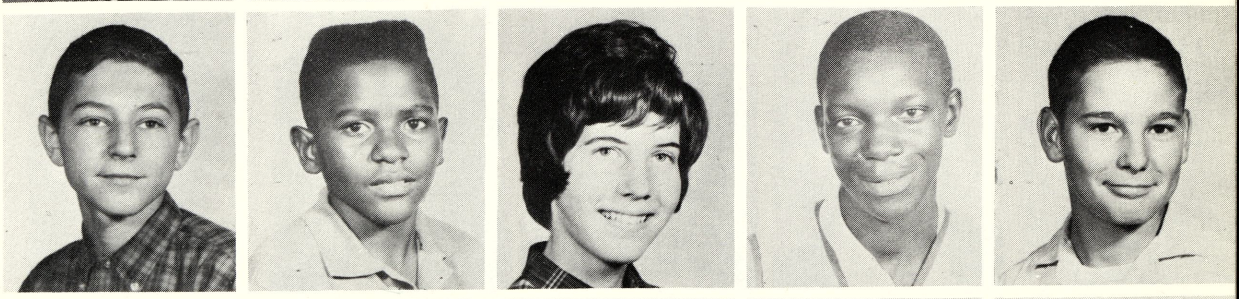

Richard Herman
Bill Herron
Kay Hetherington
Charles Hill
Sue Holden

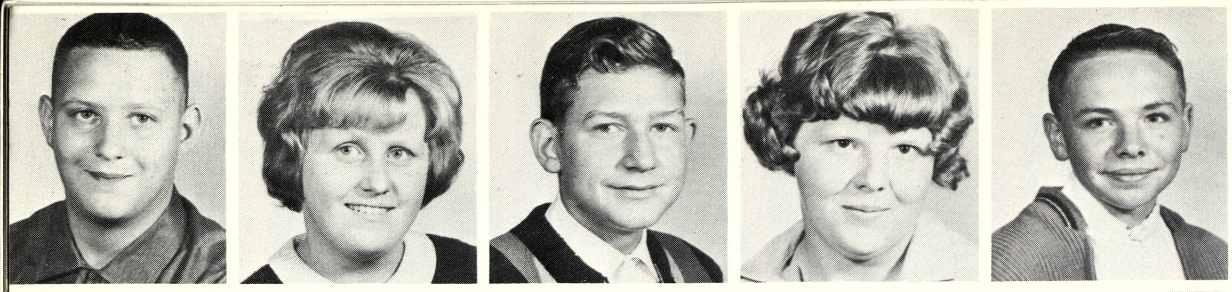

Richard Holmes
Sandra Holtsberry
Louis Horenziak
Jean Horonzy
Johnny Hubbard

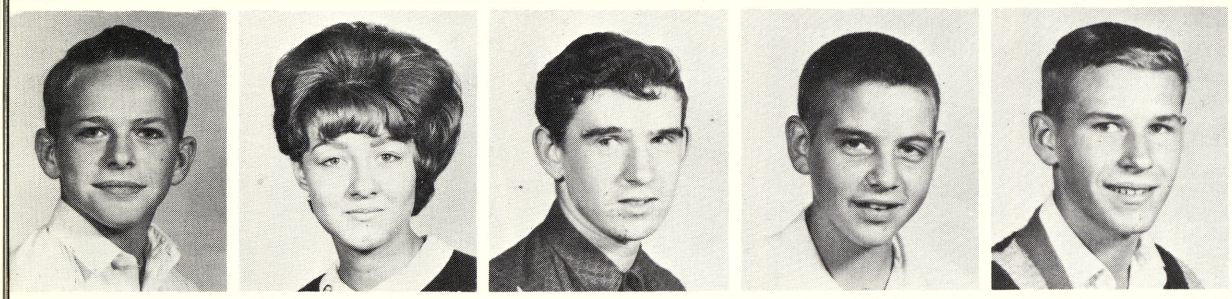

Tom Hundley
Barbara Jackson
Dan Jaksa
Dana James
Tom Janczewski

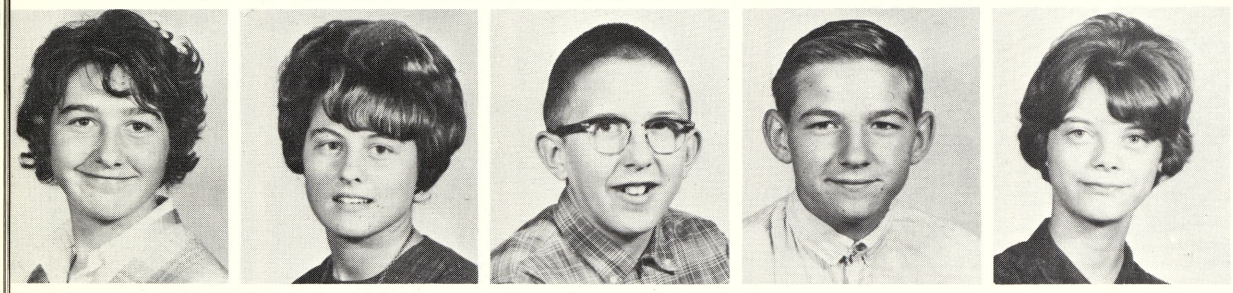

Marianne Jarzabkowski
Judy Johnson
Bruce Johnston
Allen Jones
Scheryl Juskialas

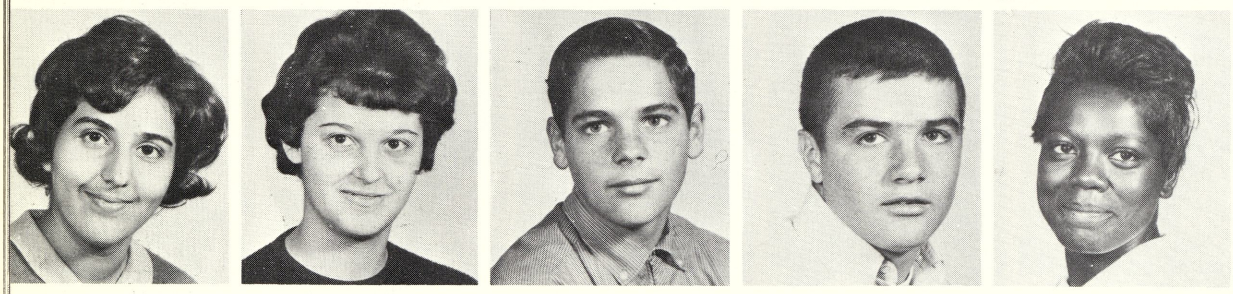

Veda Katter
Annabelle Kellogg
Gary Ketterman
Joe Kiebel
Earnestine King

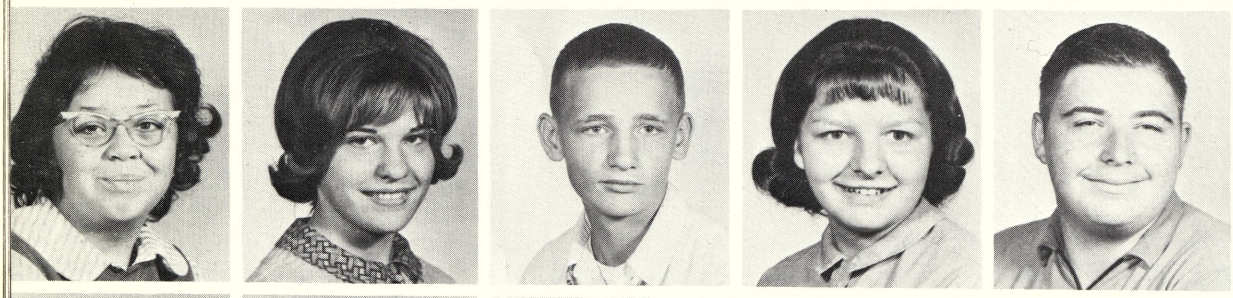

Ruth King
Carol Kirchhofer
Bruce Knapp
Connie Konesko
Richard Kraenzlein

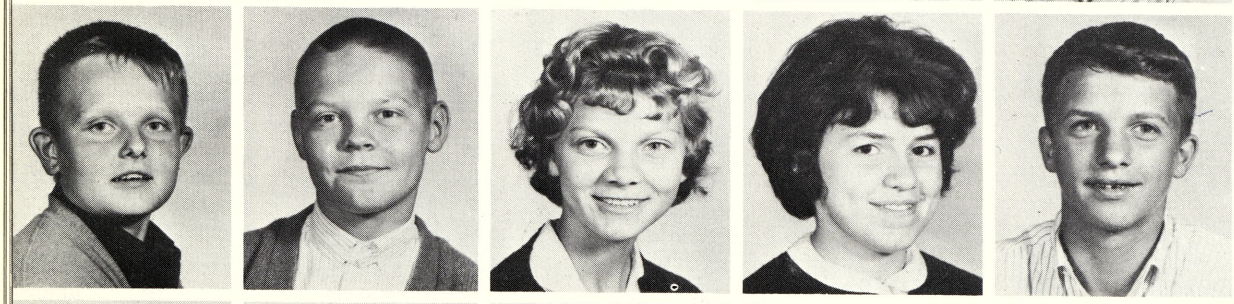

Dave Kraszewski
Pat Krause
Sandra Kuk
Darlene Kwiatkowski
Gerald Lagalo

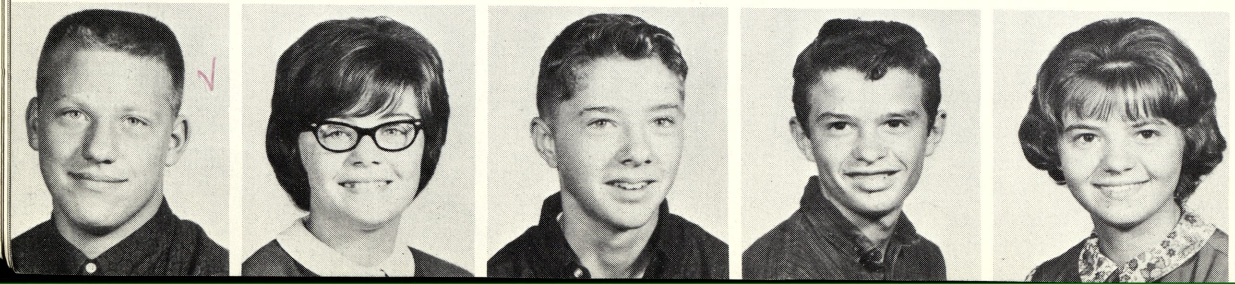

Dennis Lange
Sue LeClair
Leonard Lemanek
Andy Lent
Linda Lintern

Larry Loiselle
Delores Lopez
Pete Lopez
Dixie Losee
Marjorie Lovett

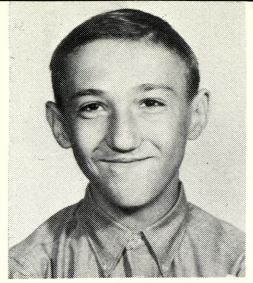

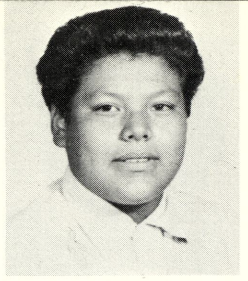

Robert Lumsden
Pat Lynes
Pete Maczik
Bob Makowski
Burkhard Manntz

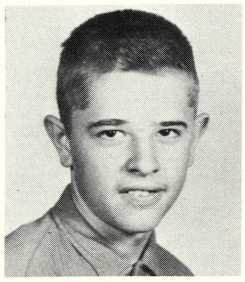
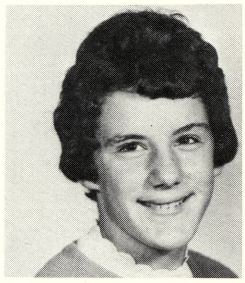
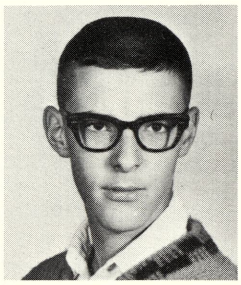
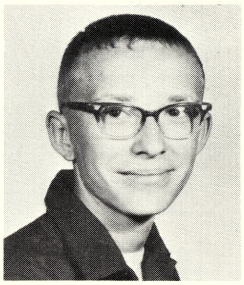
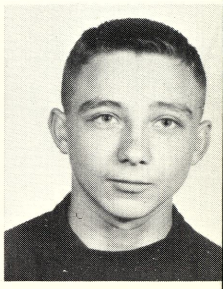

Mike Marczak
John Markey
Anne Marks - grad, Bridgeport
Kay Marr
Shirley Marth

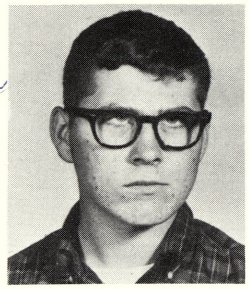
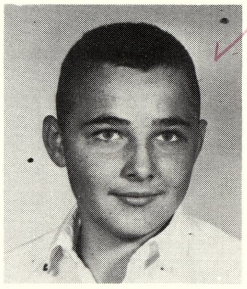

Sandy Martin
Henry Martinez
Shirley Martinson
Mike Mason
James Massey

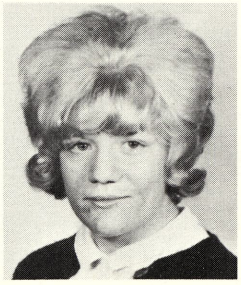
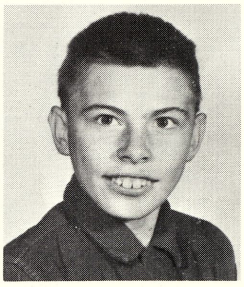
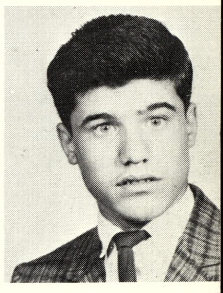

Pat Massey
DeeLynn Mayou
Paulette McCray
David McGee
Dawn McKellar - moved

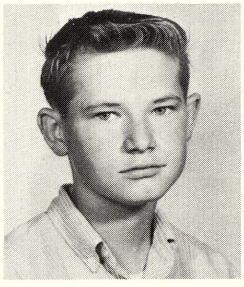

Dennis McKinney
Jim McLeod
Diane Mentel
Floyd Merrow
Larry Meyer

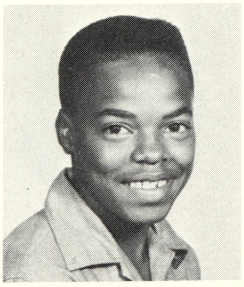
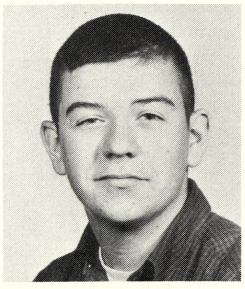

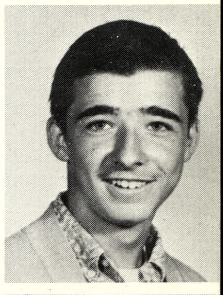

Mike Micsak
Charles Miller
David Miller
Martha Miller
Shirley Miller

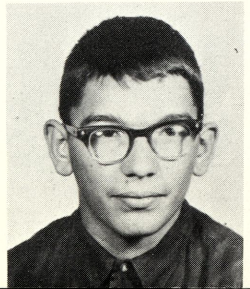
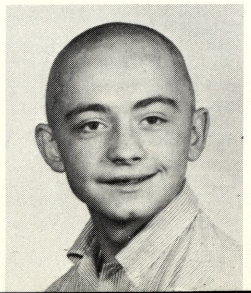
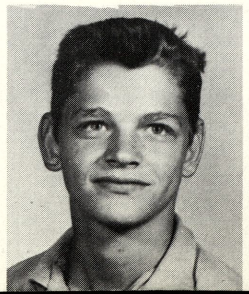

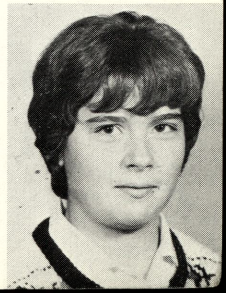

Willie Miller
Ken Miner
Minerva Flores
Delores Miramontes
Josephine Miramontes

Joyce Mitchell
Diane Montgomery
Lynn Moore
Danny Morse
Linda Morton

Tom Mushenski
Kathleen Myers
Barbara Needham
Diane Nosek
Maria Ontivaroz

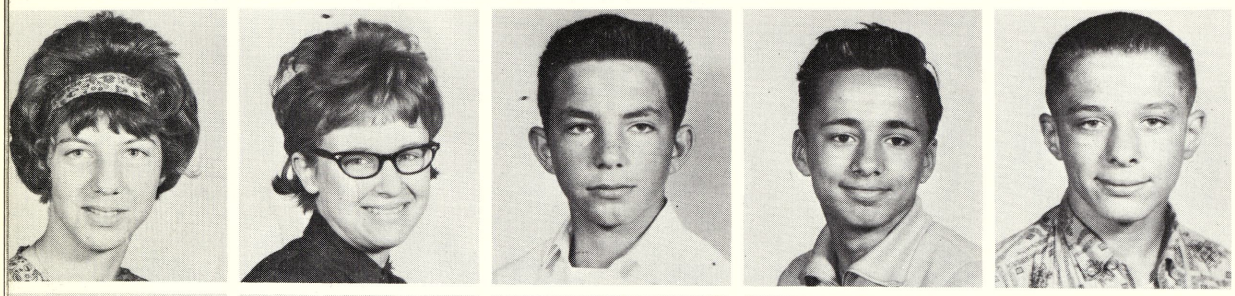

Peggy Ott
Bonnie Parish
Bob Parker
Bob Parks
Floyd Peake

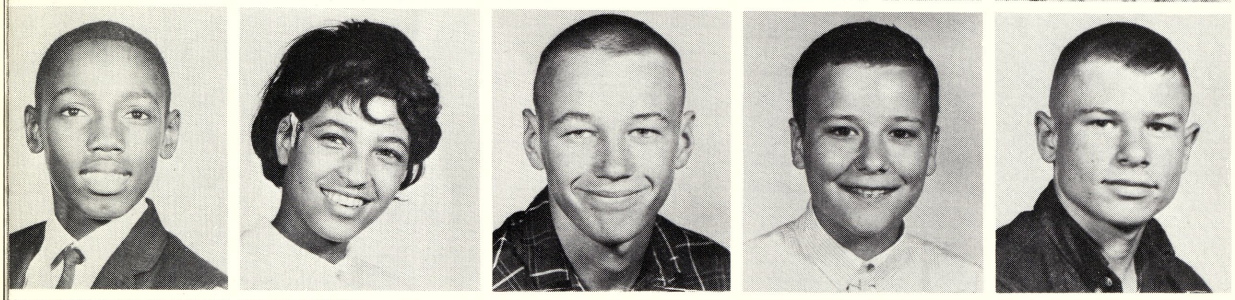

Clarence Pearson
Jackie Peebles
Loren Piehl
Jim Pitcher
Fred Pockrandt

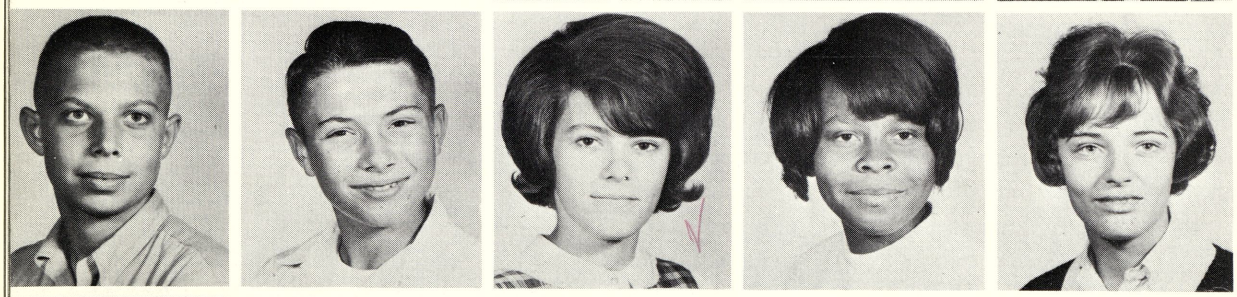

Bob Poplielarz
Vance Poquette
Linda Praay
Barbara Price
Vickie Priest

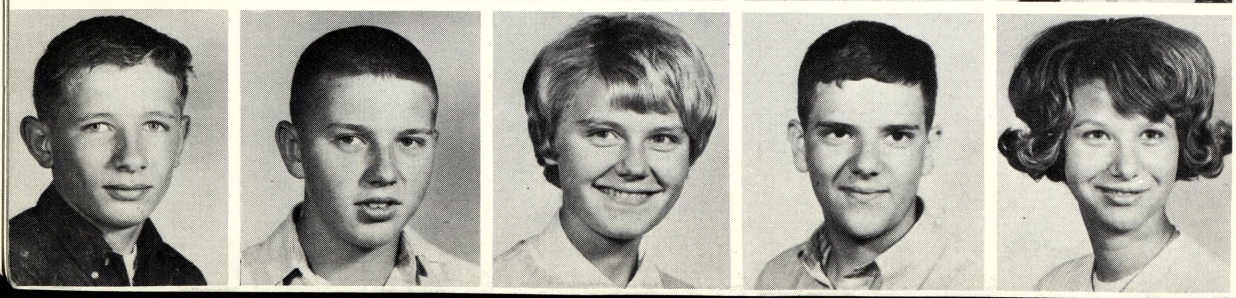

Ken Pringle
John Pritzlaff
Connie Prueter
Jim Railling
Linda Rakowski

Saginaw High Graduates

A

Marie Adams
Kenneth Frank Adamski
Lloyd Kenneth Addison
Ronna Jean Alexander
Idell Allen
Patrick Timothy Allen
Deborah Kay Alsgard
Roger Howard Alverson
Garry Eugene Anders
Payton Philip Anderson
Charles Edward Anklam
Suzanne Katherine Arnst
Jesse Ayala
Yolanda Ann Ayala

B

Gary Robert Bachula
Patricia Ann Bacon
Robert Royal Bagerski
Nancy Lee Bailey
Janet Susan Ball
Nickie James Ball
Sharon Ann Ballentine
Norman Carl Bamberger
Maria Irma J. Banda
Rafael J. Banda Jr.
Priches Bandy
Raymond Mark Barcalow
Linda Lee Barowski
Kathleen Dolores Barrett
Thomas Nickolas Barris
Eileen Marie Bastuk
Fred Gary Batcke
Ann Bates
Patricia Louise Bates
Patricia Anne Baty
Douglas E. Beach Jr.
Audrey Lynne Beardsley
Sheila Ruth Ann Beemon
Donald Michael Berg
Trudy Ann Bernau
Phyllis Wardette Biggins
Lela Mae Blackmon
Pamela Kay Blondin
Karla Lee Bogy
Margaretha G. Boerma
John Robert Bohnhoff
Julie Nan Bohstedt
Evelyn Jean Booker
Silvio Borrello
Sherry Louise Bow
H. James Bronson
William Lee Broughton
Helen Marie Brown
Russell Fredrick Brown
Brenda Anita Bryson
Hans Georg Buchenau
Sue Ellen Buck
Doris Marie Buckley
Roseanna Marie Bujakl
Ethel Pearl Butler
Michael Louis Butzin
Janice Irene Byrd

C

Dennis Raymond Camero
James Robert Campbell
Richard Jess Carle
Ernestine Carranza
Valla Dale Carswell
John Anthony Castillo
Cecil Richard Caviness
Jerry Walter Chobod
Marie Elizabeth Clements
Richard Conway Cleary
John Harold Coates
Cherri Lee Coates
Mary Ruth Coats
James Howard Cole
Sylvester Coleman
Charles Collins
Mary Louise Collins
Inez S. Compian
Joyce Ann Cooper
Donna Dee Cottrell
Michael William Cottrell
Gilbert Francis Couillard
London Edward Cox
Nancy Elaine Cradit
William James Cross
Gloria DeLois Crudup
Guadalupe Cruz
Margaret Marcelina Cruz
Margaret Culpepper
John Edward Cyborowski

D

Ellen Elizabeth Dankert
David Henry Danks
James Edward Darling
Paula Jean d'Arras
J. C. Davenport
James Davis
Larry Earl Davis
Sandra Lee Davis
Karolyn Kay DeFore
Gerald Stuart DeGroat
Connie Frances DeLaCruz
William Daniel DeLong
Jacquelyn Lee Dent
Penny Sue DeShane
Naomi Grace Diaz
Shirley Jean Diggs
Beverly Ann Dingman
Donald Harry Dinninger
Hosea Lee Donald
Dolores Ann Doud
James Ralph Duby
Carol Ann Dudek
Christopher James Dulski
Terry Alan Dunlap
Marsha Karen Durek

E

Marjory Anne Ecarlus
Shirley Anne Eddington
James Edward Engel
Lillie B. Eskridge
Freddie Lee Everett
Kenneth James Ewald

F

Jeffrey John Fandell
Barbara Joan Farley
Lynda Alta Farley
William Maurice Feeheley
William Herman Flathau
Carolyn Deckard Fleetwood
Alfred Fleming
Ruth Ann Flores
Essie Mae Forte
Janet Mary Fox
Doris Irene Freed

G

Hector Joseph Garcia
Ramona Ruiz Garcia
Maria Veronica Garcia
Ginny Lynne Gardyszewski
Leo Garth
Karen Geese
Marcia Kay Genigeski
Roger Gomez
Mary Ann Gonzales
Jose Olivarez Gonzales
Raquel DeLeon Gonzales
Judith Ann Goschke
Gerold G. Gould
Eileen Frances Gramps
Gary Lee Green
Elizabeth Greene
Blanche Greenfield
Margaret Grigans
Robert John Cross
James Arthur Guest
Robert Vernon Guibranson
Carolyn Kay Gulvas
Ellen May Guttowsky

H

David Lee Haag
Mary Elda Linda Haas
Kay Laraine Hadden
Larry Dennis Haeske
Jeanice Mary Hagar
Kenneth James Hagle
Michael Carlos Halbig
Brooks E. Hale
Marshall F. Ham
Polly Anne Hamil
Barry Paul Hamilton
Robert James Harris
Ronald Walter Harris
Samuel Harrold
Charles Frederick Hartman
Ferdinand James Hausbeck
Harry James Hawkins
Willie Haynes
Dorothy Lynn Hearn
Arla Lin Hemphill
Joyce Marie Henry
Mary Lou Hernandez
Bobby Earl Hill
Robert Dennis Hillier
Thelma Jean Hinton
Cynthia Lois Hollan
Becky Ann Hollis
Udell Holmes
Venice Leon Holmes
Theodore John Hoyer
William Ray Hubbert
Robert Garfield Huber
David Allen Hughes
Lonna Lavern Hunt

I

Carol Sue Irish

J

Bobby Leon Jackson
Robert Dale Jaenicke
Timothy Stephen Jaski
Jesse Lorenzo Jiminez
Annette Betty Jean Johnson
Donald Ray Johnson
Earl B. Johnson
Edward Frank Johnson
Estrella Claudia Johnson
Johnnie Walter Johnson
Linda Lee Johnson
Lois Marie Johnson
Mattie Mae Johnson
Cynthia Kay Jones
James Jones
John Robert Jones
Theresa Lelia Jones
Elizabeth Kay Jordan
Howard Lee Joseph

K

Florine Kelley
William Clare Kelley
Penny Sue Kelly
Kenneth Albert Kelsey
Nancy Kempter
Eddie Louis Key
Rosie Lee Kidd
William Daniel King
James Michael Kleinfeld
Susan Carol Kmiecik
Gary Michael Knight
Gary Alan Koboldt
Frank Matthew Kodrick
John Kohut
William Michael Kraszewski
Donna Jean Krohn
Glenn Robert Kuchinsky

L

Robert Bruce Langhorne
Rita Varerie Lapinski
Gertrude Laubenstein
Robert J. Laufer
Mary L. Lawrence
Robert Glen Lawrence
Willie Lawson Jr.
Lois Grace Layer
Ola Mae Lee
Sandra K. Leidich
Richard Lee Lenartowicz
Laura Lou Levi
Tertu Tuulikki Levonen
David Leon Lichon
Virginia Limon
John George Liss
John George Liss
Sara Ann Lister
Barbara Marie Loeffler
Petra Lopez
Gary Lee Loster
Brenda Joyce Lowrey
Mary Lou Ludwig
Cheryl Kay Lynes

M

Elizabeth Eunice Marcias
Joseph A. Mack
Judith A. Majeske
Simone A. Matkowski
Stanley Joseph Maksimowicz
Carol Colette Malone
Elida Marquez
Patrick F. M. Marr
Carol Sue Martens
Jeremiah William Martin
Michael Allen Martin
Connie Lee Mason
Edward Robert Masters
Margaret Janet McBride
Cheryl Pauline McCann
Virginia Rae McCully
Terry Ray McLeod
Vicky Viola McLeod
Susan Louise Mendel
Gary Mitchel McQuaid
George Joseph Mentel
Carol Ann Menter
Emerson W. Merkerson Jr.
Sharon Laurette Meyers
Timothy Joseph Michalski
Craig William Milbrodt
Jean Ann Miller
Patricia Janette Miller
Carolyn Sue Mills
Mary Ann Minicky
Robert Harold Minnich
Gregory William Moore
James Edward Moore
Robert Mosqueda
James Moultrie
May Rosie Moultrie
Gerald Allen Murlick
Thomas Edward Murphy
John Phillip Murray
James Thomas Mushenski

N

Charles Albert Nagel
Blanchie Ella Neal
Mike Howard Neath
Richard Dennis Needham
Thomas Clyde Newberry
Mary Ellen Nowosad
David Joseph Nunamaker

O

Linda Mae Oeder
Juanita Oglesby
Ruth Ann Olszewski
Josephine Mendez Ornelas
Susie Ortega
Norman Victor Osborne
Angelo Osuna
Reyes Osuna
Marcia Ann Ott
Timothy James Ott
Micaela Louisa Oviedo

P

Michael Henry Panknin
Ana K. Papadopoulos
Carol Lynn Park
Karen Anne Parks
Jerry Armpstead Patton
Carol Ann Peake
Ivan O. Pearson Jr.
Charles H. Pegley
Albert Pelayo
Raul Perez
Joann Ruth Perry
Carol Darline Peterson
Everitt Lee Pipkins
Jane Marie Premo
Cicero Presley
Samuel Earl Presley
John E. Preuss
Carol A. Prueter
Anthony R. Przybylski
Mary M. Pulaski
Vern Arthur Purdy

Q

Jerilyn Kay Quackenbush

R

Donna Lee Raasch
Angenell Rance
Mary Emily Rau
Le-Quita Joyce Reese
Cynthia Helen Reid
Gloria Rendon
Albert Rico
Maria Raquel Rico
Marilyn Kay Reider
L. C. Riley
Betty Jane Rimer
Nancy Ann Roy
Richard James Ruffin
William Charles Ruffin Jr.

S

Valerie Anne Sagash
Joseph Salazar Jr.
Beatrice Sanchez
Richard Lawrence Sayers
Harold Anthony Scanlon
Mary Ellen Schallhorn
Susan Kay Schilling
Karen Hill Schuler
Keith Richard Schuler
William Charles Schuler
Phyllis Lin Servis
Charles Lawrence Settle
Kay Joyce Settle
Bonnie Lou Shafer
Kathryn Elaine Shaler
John Richard Shelbrock
Roda Jean Shepard
Peter Adam Sherer
William Terry Simmons
Betty Jane Slocum
Victor Slopeski
Antoinette Marie Smith
Barbara Sue Smith
David Allen Smith
Elizabeth Ruby Smith
John Michael Sommerfield
Sandra Kay Sonnenberg
Susan Lee Spencer
Edward Dwight Spyker
Charles Michael Stack
Richard Paul Stajdl
Dorit Stelter
O'Delle Still
Judith Ann St. Mary
Ellen Elizabeth Strait
Suzanne Frances Sutorik

T

Denine Vicky Tarras
Susan Kay Taschner
August Lee Tausend
Opal Carol Taylor
Curley Junior Taylor
Janice Ann Taylor
Sandra Lee Taylor
Thomas Nathan Taylor
Delbert Del Terry
Gladies Louise Thomas
Ethel Mae Thompson
Frank Michael Tompa
Manuel Torrez
Mario Torrez
Marlene Kay Treib
Consuelo Antonia Trevino
Willie Troublefield Jr.
Theodis Turner

U

Edward Frank Ulmer II

V

John Lynn Vogler
Sharon Lee Vogler

W

Brent Frederick Wade
James Robert Wade
Larry James Wagner
Mary Kathleen Waller
James Dennis Webber
Bonnie Mae Westerndorf
Kathleen Ann Westerman
Lawrence William Westlock
Michael Chris Willadsen
Carl August von Wilcke
Bruce Burnette Williams
Louise Williams
Richard Allen Williams
Williatte Williams
Kay Ann Wilson
Mazie Elizabeth Wilson
Sandra Carol Wilson
Carol Sue Winchester
Donald David Wirth
James Thomas Wolinski
Theodora Joan Wolinski
Trudy Catherine Wolpert
Daniel Duane Wozniak
Richard Charles Wrege
Jeaneen Lynn Wressell
Lester Eugene Wright

Z

Pamela Lynn Zacharias
Tamyra Lee Zacharias
Larry Allen Zariske
Charles George Zummer
Krjstine Zvirbulis
Ronald Earle Zwingman

3 1390 00938 6176

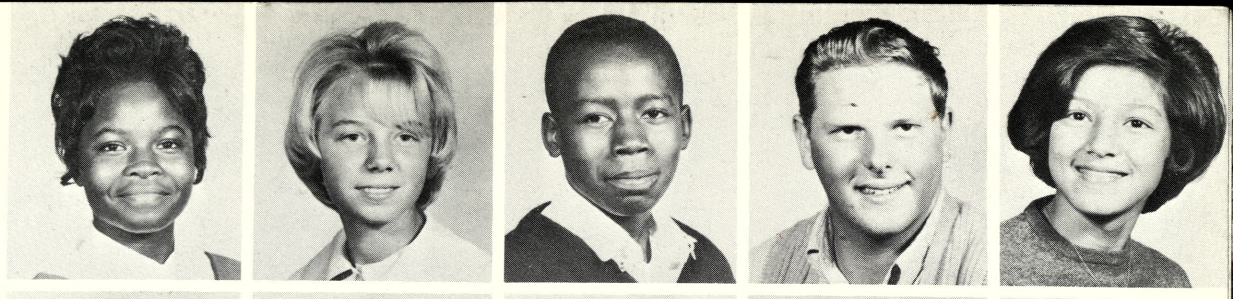

Sharon Redeemar
Jackie Reid
Robert Reid AHT
SH Fred Reinfelder g
Magdalena Rendon g

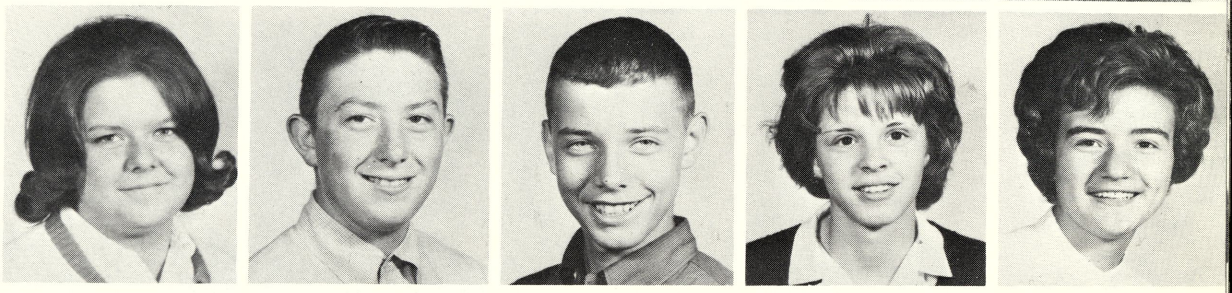

Nancy Rethman
SH Kenneth Rhodes g
Pat Richter
SH Diane Rick g
Patricia Riethmeier

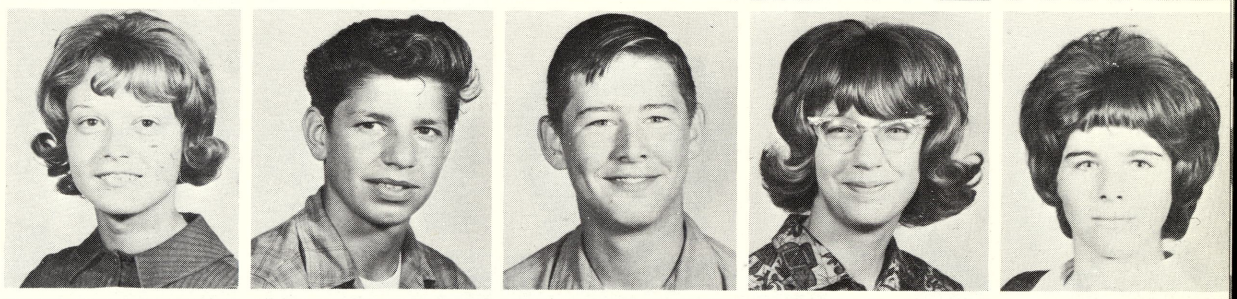

SH Donna Roberts g
Robert Romo
John Rottman AHT
SH Jeanette Rouston
Ruth Ann Roy g

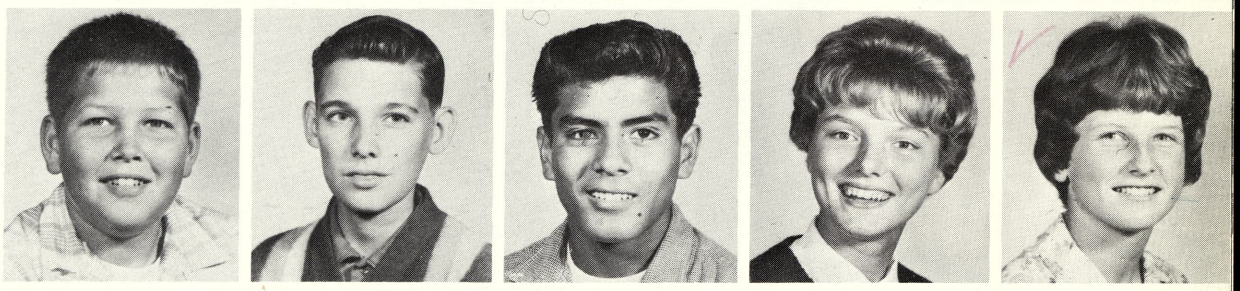

Frank Sadowski
Lenny Salvner
Ernest Sanchez
SH Rosalie Sanocki g
SH Linda Sauve g

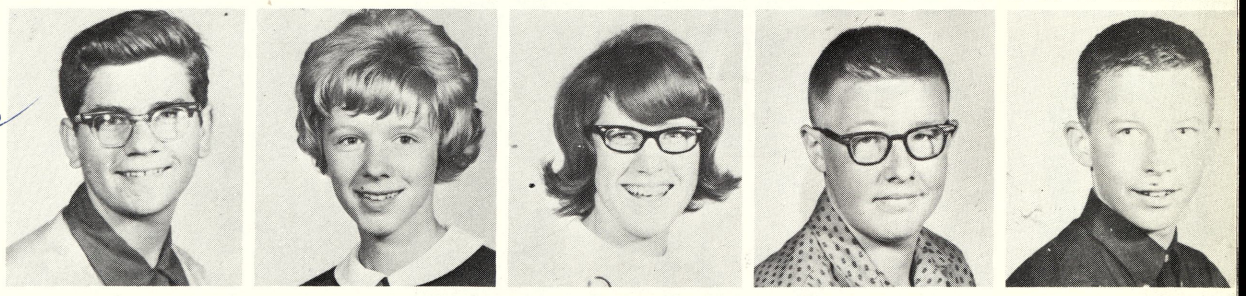

Joe Sayan
Anne Schallhorn
Lisa Schiller g Ann Arbor
AA SH Kenneth Schoenheit g
SH Tom Schramke g

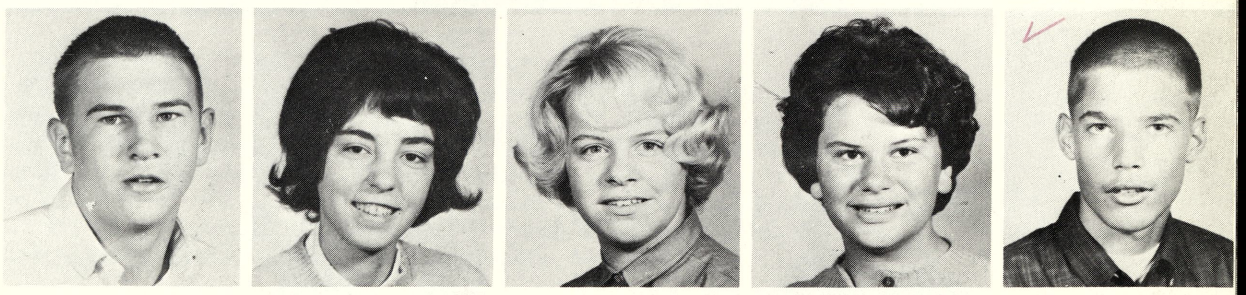

SH Jim Shijka g
SH Cathy Short g
Carrie Simons
SH Susan Smalley g
SH Larry Smeage g

Bennie Smith AHT
Linda Smith
Peggy Smith Bay City
SH Joe Sobol g
Sheila Solomon g
Edmore

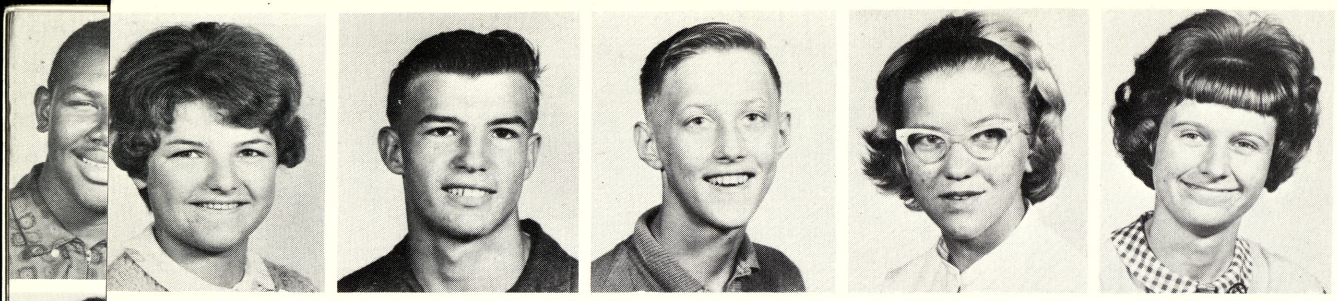

Billie Spalding
Leslie Spalding
John Sparkes
Sue Sperbeck
Debby Spruce

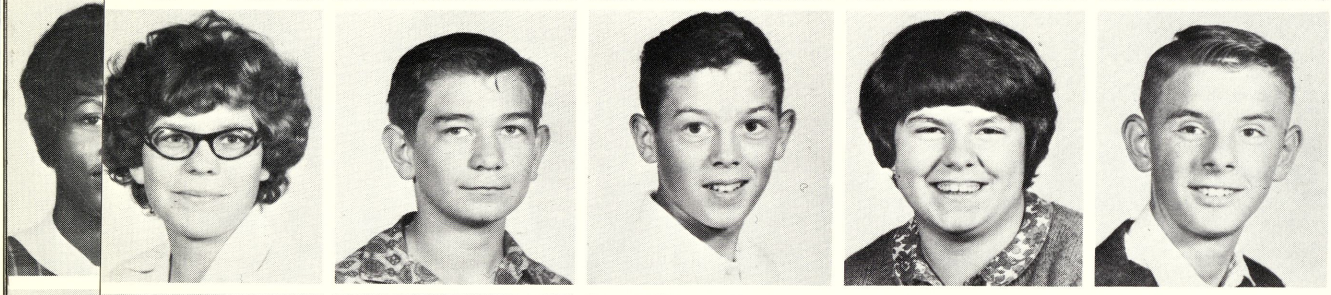

Valerie Stamper
John Starkel
Dave Steiner
Connie Stephens
Bob Strait

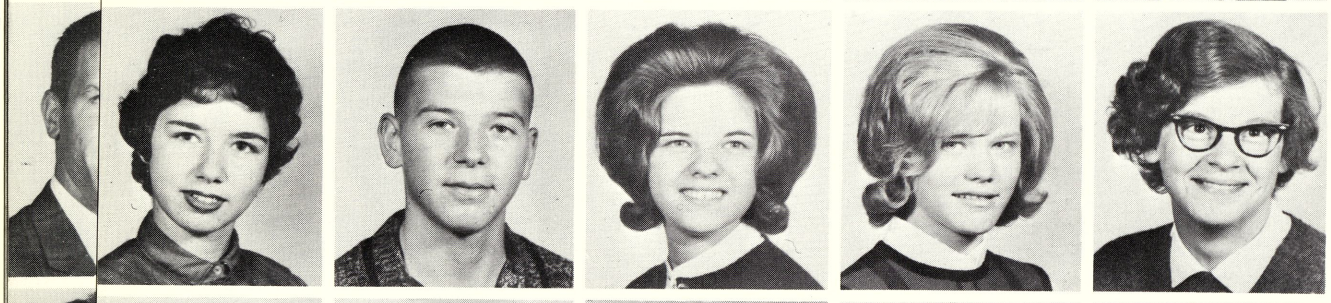

JoAnn Suhr
Tom Sylvester
Kay Szczepanik
Linda Taschner
Sundie Terry

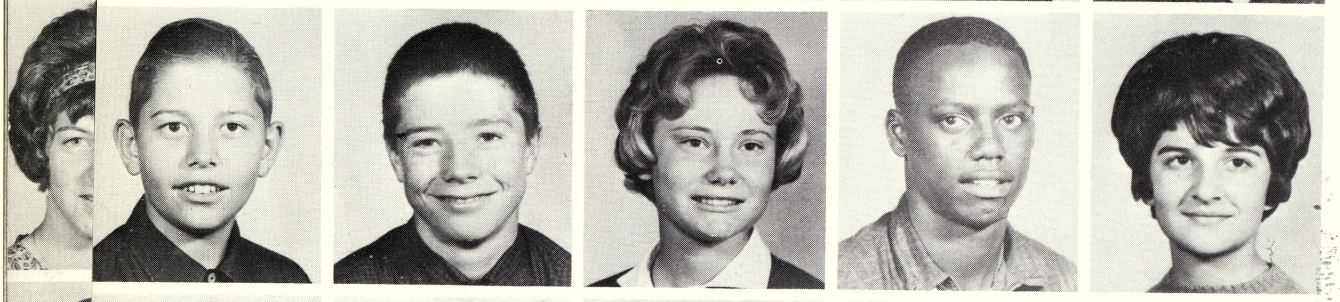

Ekkehard Thies
Dick Thompson
Karen Tietje
Palis Tipton
Dorothy Town

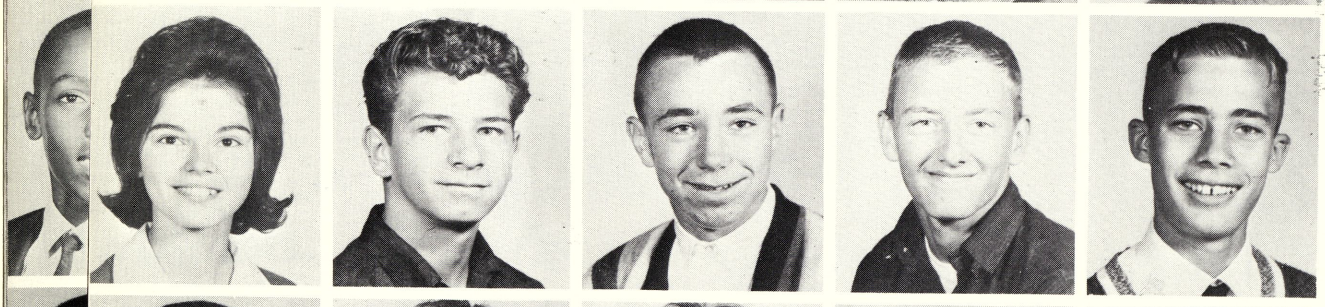

Carol Trease
Dennis Trefry
Bill Vesterfelt
David Vogler
Don Wagner

Robert Wahl
Marian Walkowski
Connie Wardlow
Michael Waskiewicz
Karen Wasmiller

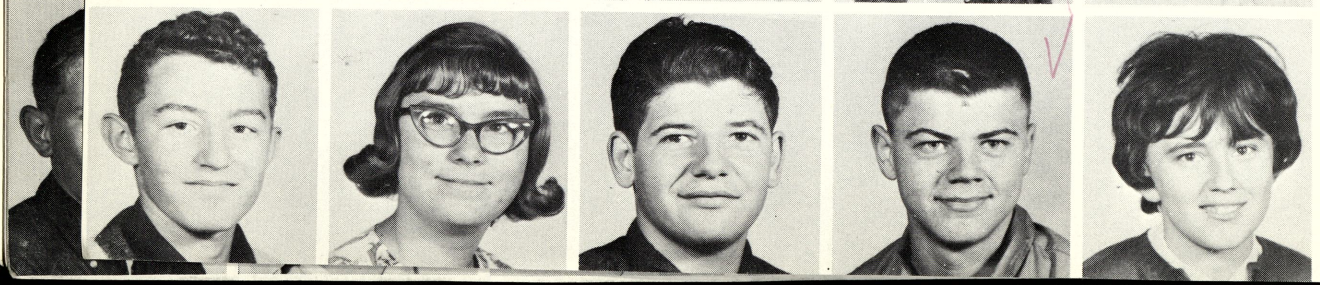

Bruce Webber
Belinda Weeks
Donald Wescoat
Wayne Westendorf
Louise Westlock

John Willadsen
Beverly Williams
Jake Williams
Ken Williams
Walt Wise

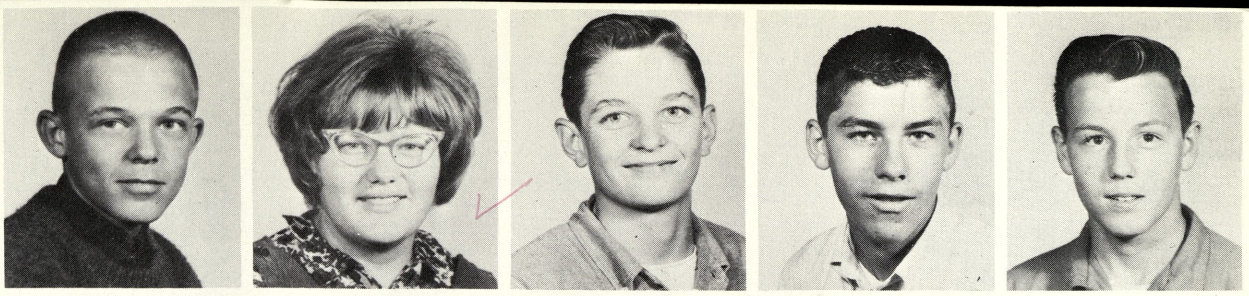

Dennis Wojciechowski
Yvonne Woods
Susan Wurtz
Tom Zielinski

MR. HENRY HOLLAND

It is fitting that we conclude this year's ninth grade section with a portrait of Mr. Holland. Not only does every ninth grade student come into contact with Mr. Holland, but also many undergraduates have benefited from his capable supervision in various activities. Besides teaching ninth grade Civics, Mr. Holland is sponsor for the morning and regular monitors as well as chairman of Webber Jr. High's graduation program. His poise and guidance has been an inspiration to all who have come into contact with Mr. Holland.

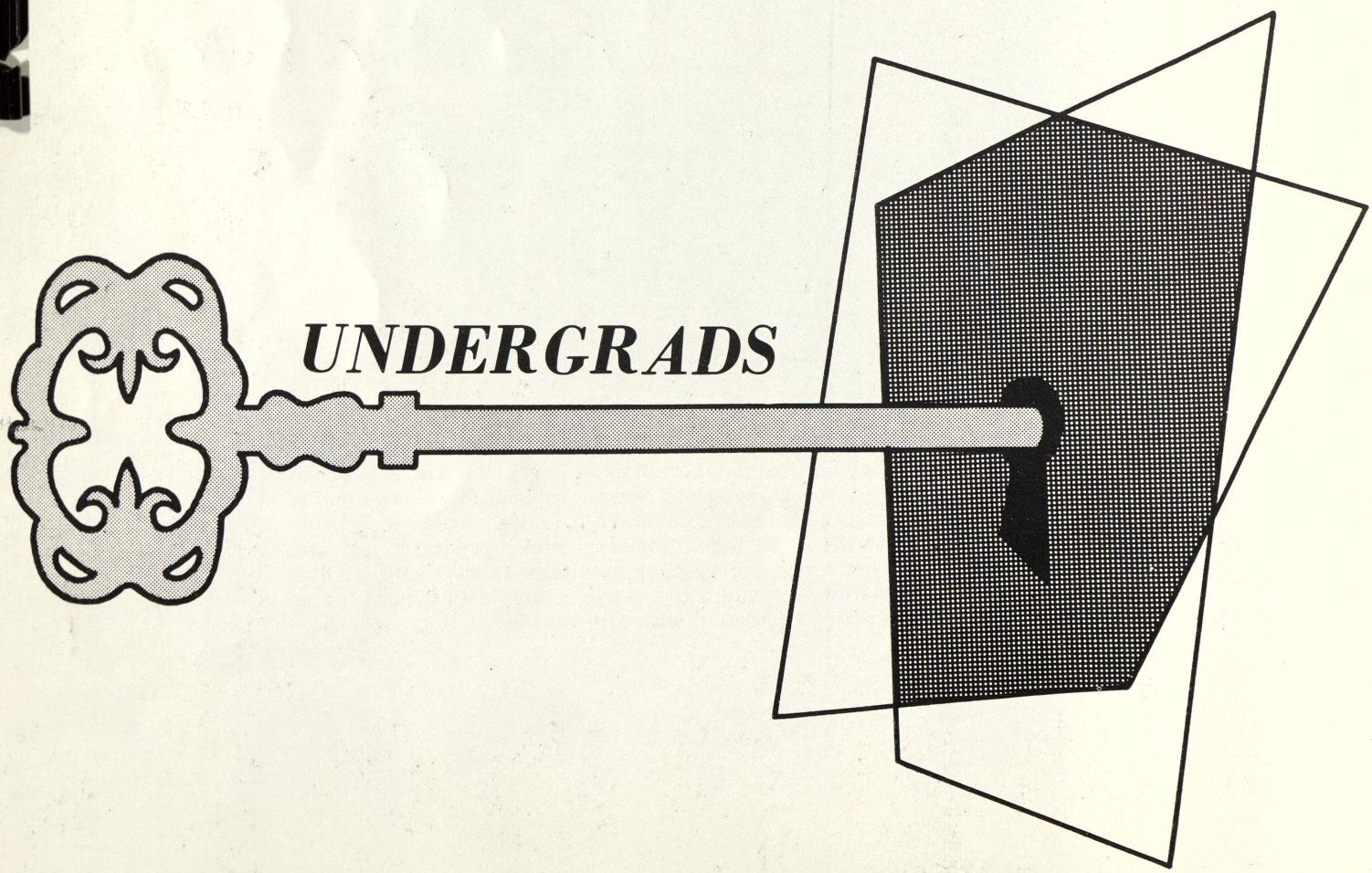
UNDERGRADS

8th Grade

Darlene Adams
Eddie Albertson
Quida Aldridge
Ted Arnoldi
Bob Bailey
Mary Barror
David Bennett

Barbara Benton
Chester Benton
Jerry Berg
Mike Beyer
Jayne Biggir
Marc Bingham
Sheila Bluhm

Wendy Brazil
Dan Brown
Janet Brown
Sarah Brown
Martle Brumfield
Tom Burden
Cecilia Burnett

Carol Callahan
Nancy Campbell
Wesley Carpenter
Sandy Carrigan
Donald Caverly
Peter Chasnis
Diane Cherwinski

David Cline
Darrell Churnesky
Jean Cichowski
Patricia Cooper
Tony Cozzolino
Danny Crawford
Deborah Crotzer

Sharon Cudmore
Christine Czerney
Sandra Darling
Judy Dashkovitz
Carol Davis
Janie Davis
Margaret Dawkins

Gloria Decher
Tom DeVeaux
Donald Lee DeWade
Roger Dinninger
Gail Dixon
Glen Duffett
Kenny Dukas

Casimir Dumbra
Margaret Dunn
Dennis Durek
Gayle Dycewicz
Janet Easlick
Marsha Egener
Catherine Eisenbach

Maxey Erdman
Jennifer Federspiel
Beverly Ferguson
Linda Flathau
Gloria Flores
John Flukes
Lorraine Flukes

Mary Ann Foster
Pat Foster
Marilyn Foster
Sue Furiat
Debbie Gains
Connie Gardyszewski
Tom Gaudreau

Mike Griffin
Tom Gilles
Robert Gilliland
Penny Goodrich
George Grant
Kathy Gray
Donna Gulvas

David Gushan
Susan Hacker
Ken Hagar
Mary Lou Halchi
Willo Hamilton
Helen Harper
Ricky Hauk

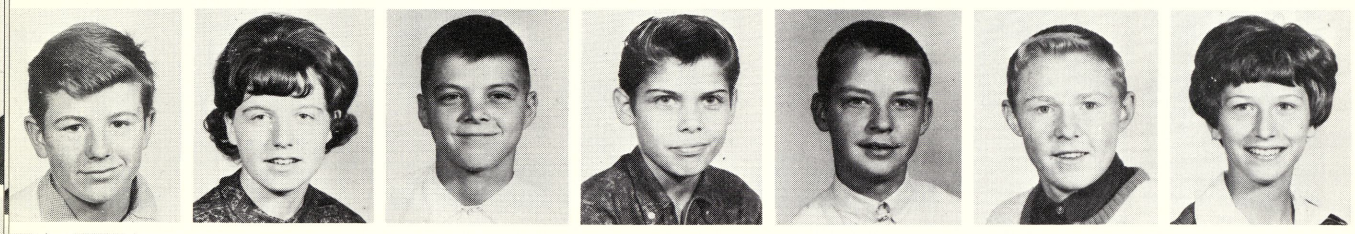

Jim Heath
Laura Henderson
Pat Henderson
Sammy Hernandez
Tom Hernick
Edward Hervert
Rebecca Hildebrandt

Chris Hinton
Anne Hipel
Dennis Hoff
Louise Hogan
Gary Howard
Shelia Hurry
Mary Irvine

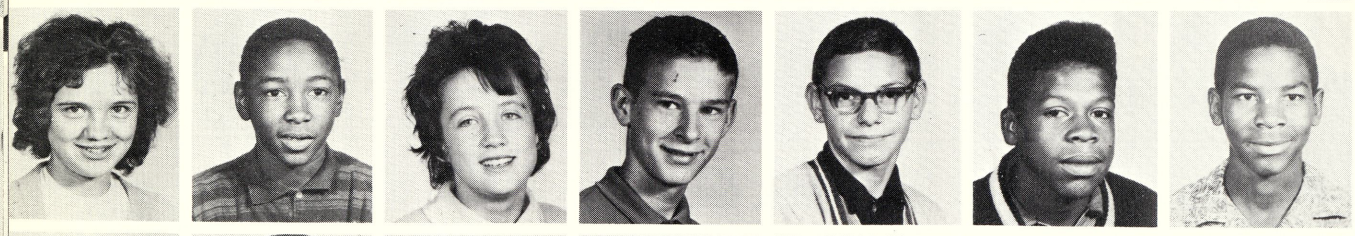

Charla Jackson
Hinton Jackson
Diane James
Jim Janczewski
Calvin Johnson
James Johnson
McNeal Johnson

Mildred Johnson
Albert Jones
Eddie Juarez
Raymond Juras
Roger Kalka
Mike Kanuszewski
Linda Kennedy

Cynthia Kietzman
Deborah King
Linda Klein
Sandy Kleinfeld
Judy Koski
Karen Kumar
Pam Kwaiser

Lee Ann Kwiatkowski
Linda Kwiatkowski
Betty LaCross
Margert La Cross
Russell LaFayette
Nancy Lagalo
Renae Lahti

Janice LaLonde
Kendell LaPan
Joe LaPorte
Bonnie Lash
Jean Leach
Carol Leichner
Sam Leppert

Don Lossee
Barbara Lovett
Sally Lynes
Ray Maczik
Lillie Madlock
Joy Majeske
Warren Manbeck

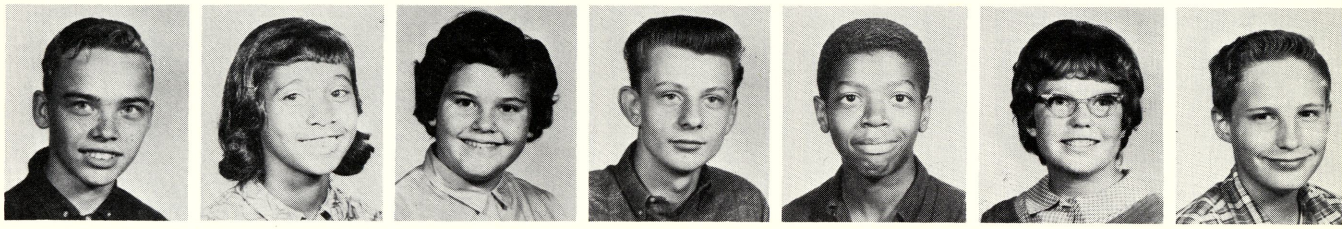

Steve Manial
Grant Marcoux
Karen Marks
Rosemary Martin
Gloria Mathews
Gloria Mathews
Grant Mathews
Bill McCommon

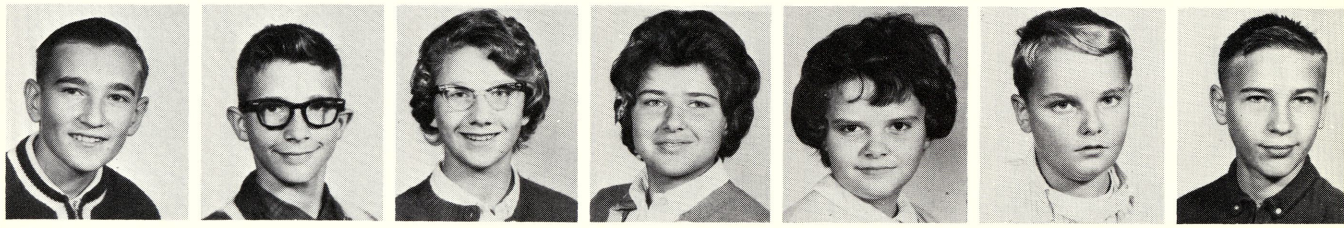

Donnell McCray
Tom McGarrity
Barbara McIntosh
Carol McIntosh
Susan McIntosh
Audrey McKinney
Elizabeth
McMillon

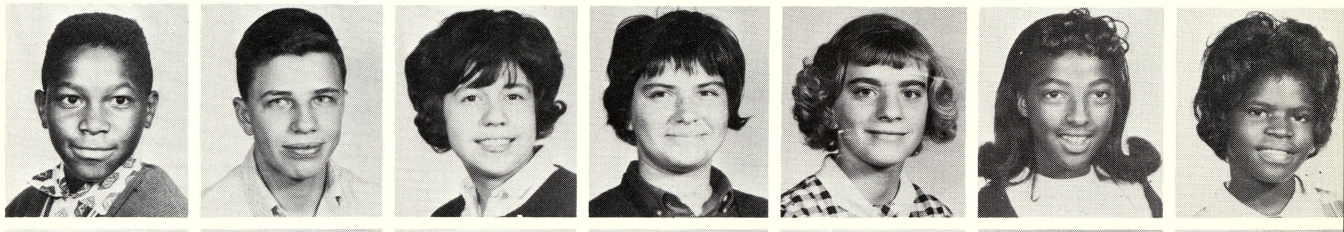

Jesse McMillon
Sharon McNally
Patty McQuaid
Jeanette Meier
Mark Meyer
Sharon Mielcarck
Jennie Mietha

David Miller
Tom Miller
Jack Moll
Lois Moll
Carlos Moncado
Brenda Monson
Mike Montgomery

Bob Morey
Joslin Morgan
Joe Morris
Michael Mossey
Colleen Murphy
Kenneth Near
Sharon Neuman

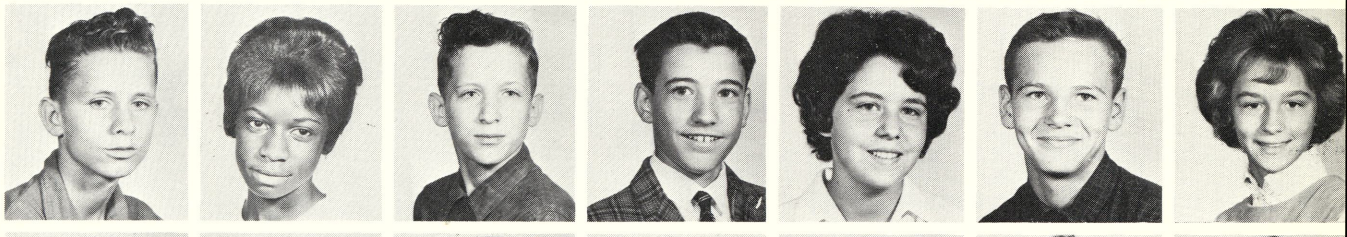

Brenda Nicols
Russell Northrup
Rita Nosek
Gloria
Nunamaker
Larry Oberson
Linda Obuchowski
Shannon O'Conner

Russell O'Dette
Patty O'Grady
Judy Ostermiller
Nancy Owen
Leonard
Ozerajtys
John Painter
David Panknin

Gary Paquette
Tom Parks
Bill Peek
Cathy Pena
Gloria Perez
Margaret Perez
Charles Pettyplace

Tom Pfander
Vickey Pixley
Nancy Podvin
Dianne Pretzer
Helen Price
Helen Reif
Jim Reilly

Jim Reimers
Tom Reinke
Nahum Rivera
Tom Rivera
Mary Lou Roberts
Gladys Roberson
Rickey Robson

Yolanda Rodriquez
Sandra Romanelly
Lou Ann Rondo
Maria Rosales
Candy Rupp
Robin Rupp
Janet Ruppel

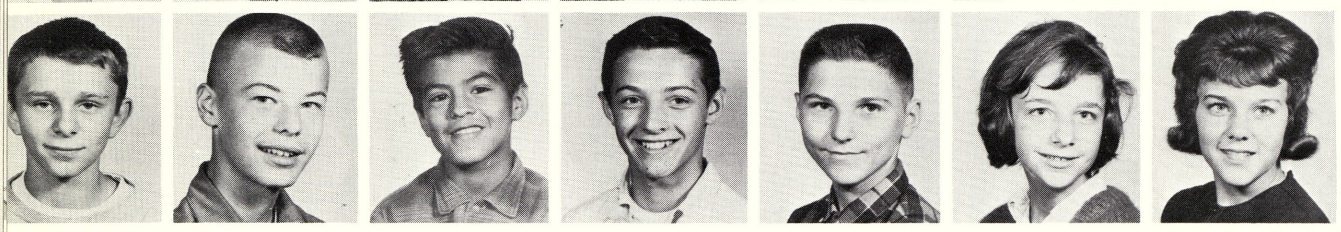

Bob Rutch
Clyde Samson
Jesse Sanchez
Martin Santhany
Mike Saunders
Vicki Sayan
Barbara Scanlon

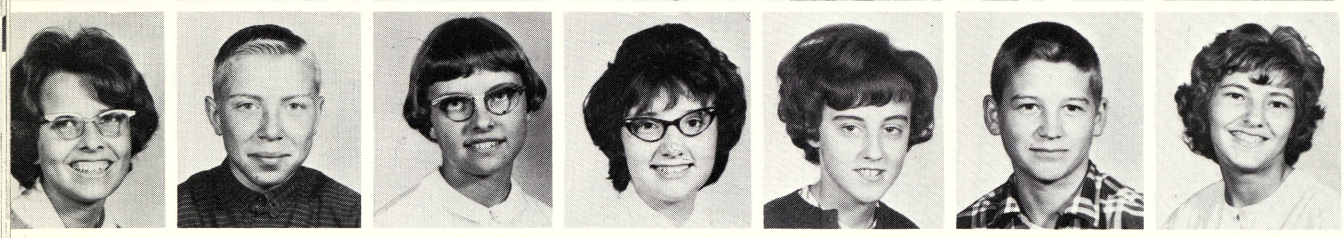

Patricia Schnautz
Dan Schneider
Christine Senkpiel
Rosemary Shaft
Phyllis Sharp
Daryl Shauger
Judy Shavrnoch

Eddie Silva
Rick Siminske
Rita Simons
Deborah Smith
Dennis Smith
Jim Smith
Nancy Smith

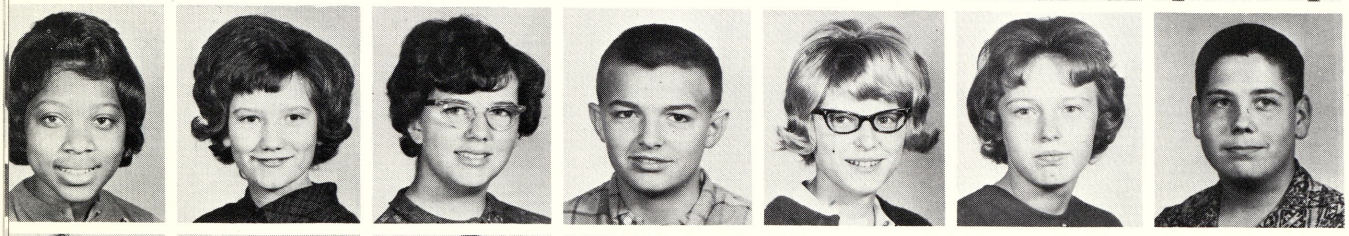

Shirley Smith
Sue Smokoska
Mary Sommerfeld
Joe Spalding
Barbara Stadnika
Sandy Stange
Jim Stillwagon

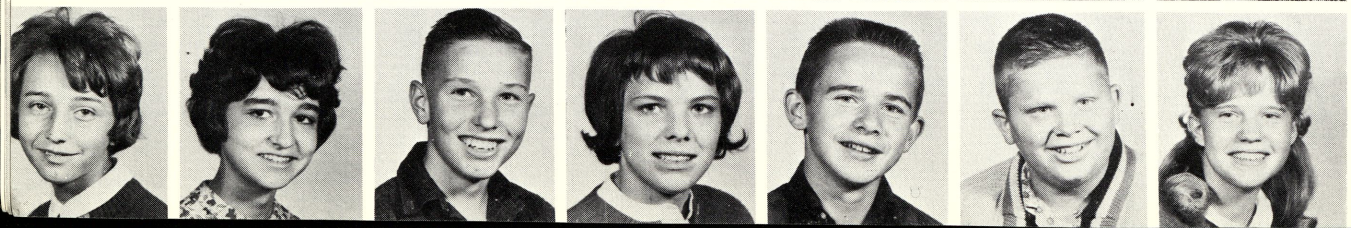

Diane Stoddard
Judy Stoddard
Larry Stone
Pat Strieter
John Strznski
Ralph Stuhlen
Sharon Stuhler

Bill Surian
Maurice Tate
Sally Taylor
Paul Templeton
Betty Terry
Linda Tesch
Floyd Tilden

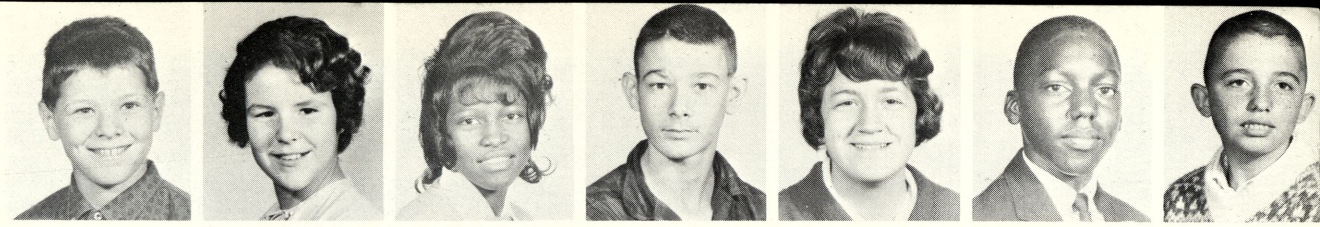

Linda Trease
Carlos Treirno
Beatrice Truckner
Mike Tuzas
JoAnn Ulmer
Vicki Vallier
Joe Vrable

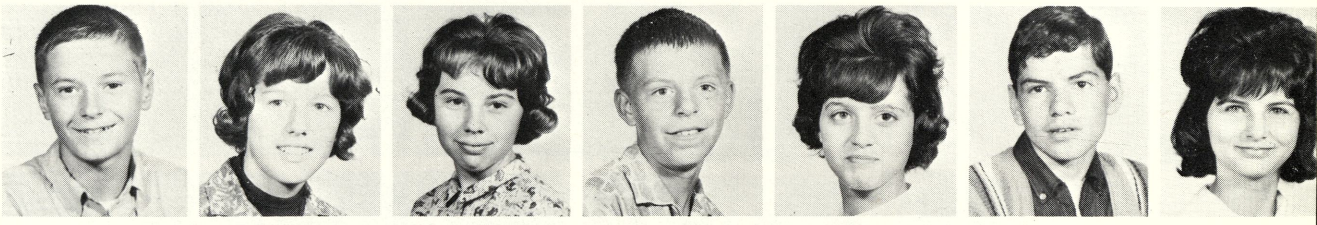

Jackie Wager
Claudette Walny
Kathy Walters
Becky Walton
Larry Warner
Joe Waskiewicz
Donna Watson

Tanda Waugh
Donald Webb
Camille Weeks
Edward Whitney
Christina Willis
Bob Wolpert
Billy Wood

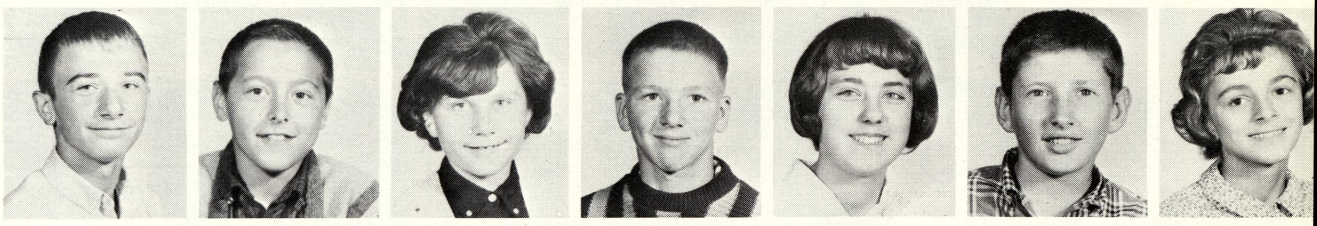

Edward Wressell
Jim Wright
Janet Easlick

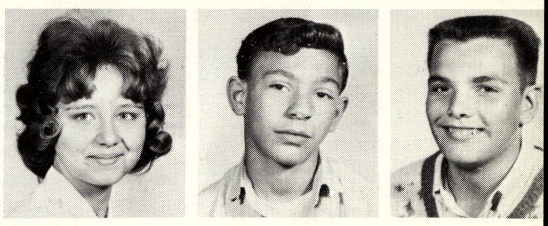

Secretaries

BACK ROW: Yvonne Woods, Barb Stadnika, Pete Maczik, Jamesetta Clark, and Carol Kirchhofer. MIDDLE ROW: Nancy Owen, Linda Flateau, Judy Stoddard, Colleen Murphy, and Jackie Wager. FRONT ROW: Joy Majeske, Cindy Kietzman, Shirley Martinson, Pamela Kwaiser, and Diane Montgomery.

7th Grade

Don Abraitis
Ron Albertson
Sandra Allen
Steve Allen
Tom Allison
Michael Almy
Charles Alston
Sherry Alston

Henry Anderson
Rick Anderson
Jane Archambault
Connie Averill
Linda Bailey
Sarah Banning
Ted Baranowski
Allen Barnes
Clark Beach

Linda Becker
Tim Bernau
Kathy Bilvernail
Debra Bird
Martin Bonner
Linda Brazil
Walter Brethauer
Bill Britzke
Darlene Brown

Pamela Brown
Susan Brown
Sylvester Brown
Sally Buck
Ken Burmeister
Elizabeth Byrd
Robert Campbell
John Caverly
Mike Chapple

John Cheney
Donald Church
Linda Churnesky
Mark Chichowski
Marcetta Clark
Patricia Clark
Deborah Clauss
Edward Coats
Debra Conden

Mitt Cooper
Christine Cordingly
Yvonne Couillard
Diana Coulouris
Sam Cozzolino
Rollie Cramer
Richard Creed
Ann Czerewko
Walter Czerewko

Bill Dashkovitz
Virgil Davis
Deanna Dean
Billy Dewey
Sylvia Diaz
Janice Dierich
Terry Dinninger
Kathy Dobis
Laurie Doutre

Kenneth Draine
Danny Ducham
Kathy Dudek
Beth Dulski
Darwin Durek
Linda Emerson
Dorene Engelke
Dennis Erdmen
Roscoe Esckilsen

Margo Esparza
Dennis Ewing
Linda Fager
Lynn Fager
Tom Fettig
Ruth Ann Finch
Jeanette Fini
Vicki Fisher
David Fisher

Rose Ann Flores
Rudy Flores
Diane Fobear
Gene Foote
Evelyn Fox
John Freier
Andris Freivalds
Gary Gaertner
Karl Gagnon

Claude Garcia
Laura Garcia
Wendy Gleason
Judy Goff
Dennis Gomez
Linda Graham
Deborah Gramps
Mary Lou Graveratte
Carol Gregory

Sherry Gronski
Jim Groom
Dennis Gunther
Mona Gulliver
Dennis Gushen
Alfred Gutierrez
Joseph Gutierrez
Mike Gutierrez
Debby Haas

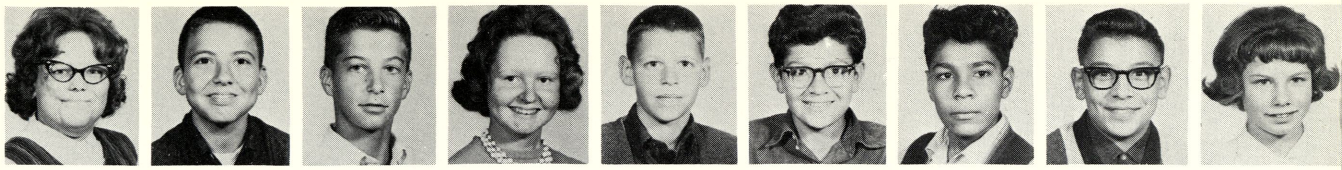

Marlene Habke
Ben Haller
Phyllis Hamil
Walter Harper
Monica Harrington
Linda Hart
Dave Hartung
Michael Hastedt
Ingrid Henderson

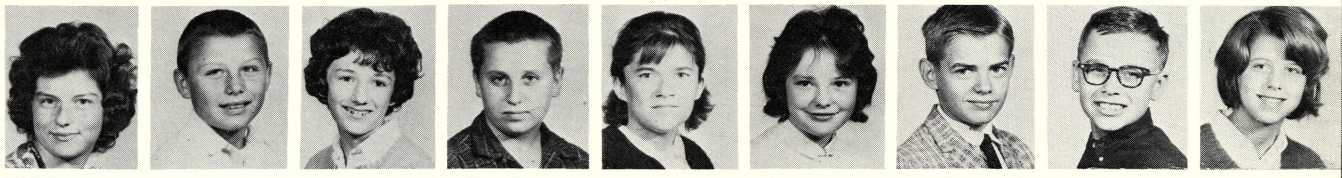

Mark Henderson
Janie Hernandez
Debbie Hill
Jim Hill
Emma Hines
Sandra Hinton
Bonnie Hoffman
Susan Hoffman
Nancy Hogg

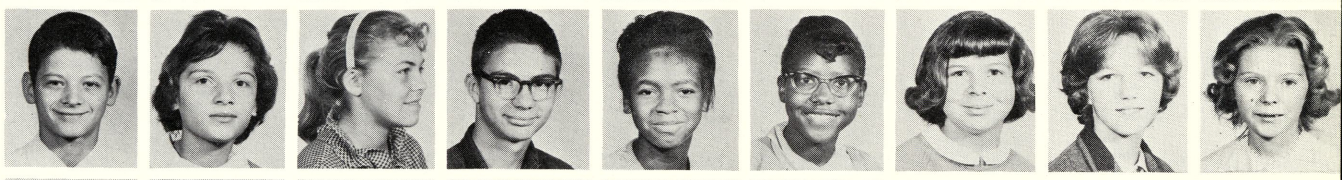

Roy Hubbard
Robyn Hull
Lavern Hunter
Patricia Hurry
David Jaksa
Darcy James
Michael Jean
Debbie Jessup
Richard Johndro

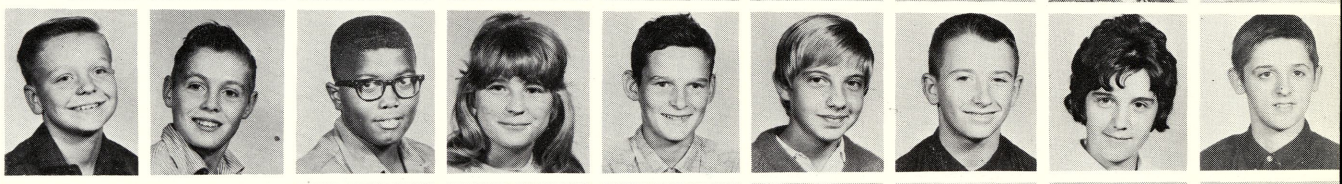

Eugene Johnson
Harry Johnson
James Johnson
Jill Johnson
Sheldah Johnson
Audrey Johnson
Dorothea Jones
Mike Juskialas
Tony Kanuszewski

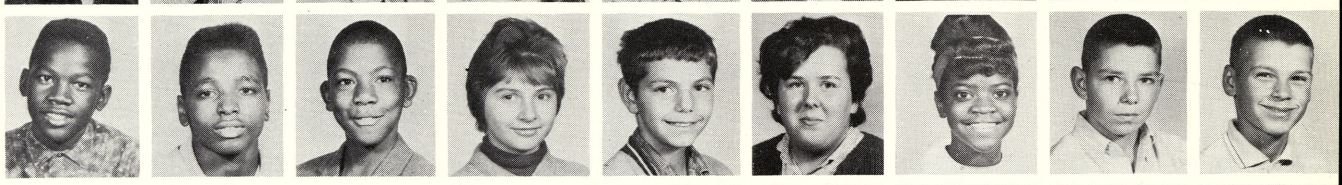

Roger Katter
Jim Kenyon
Nancy Kerston
Kenneth Keyser
Nancy Klenke
Lona Knierim
David Kochanowski
Kevin Korbein
Janean Kramer

Randy Kwaiser
Marsha Kwiatkowski
Paul Ladrig
Sammy Lagalo
Michael Lahti
Steve Lapprich
Dick Lake
Julia Lake

Norma Lange
Dave Layer
Gary LeClair
Paul Lemmer
Patricia Lent
John Lienczewski
Charles Lindow
Lisa Lindsay
Diana Lintern

Barbara Loberson
Sherry Lockhart
Gloria Lopez
Kathy Losee
Welliette McClenon
Mike McCoy
Christeen McKnight
Clinton McMillon
Gladys McMillon

Colleen Makowski
Claudia Manntz
Charles Markey
Connie Markva
Richard Markva
Judy Martinson
Mike Marxer
Danny Meyer
Ronald Mielcarek

Joyce Micsak
Beverly Miller
Gale Miller
Tony Mocny
Henry Moncado
Mary Montgomery
Marshall Morley
Mary Morris
Bonnie Morse

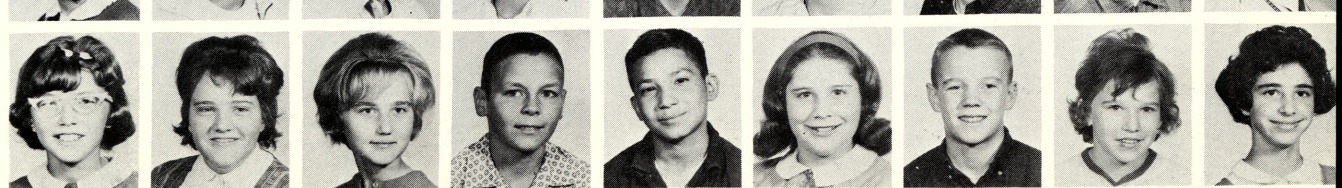

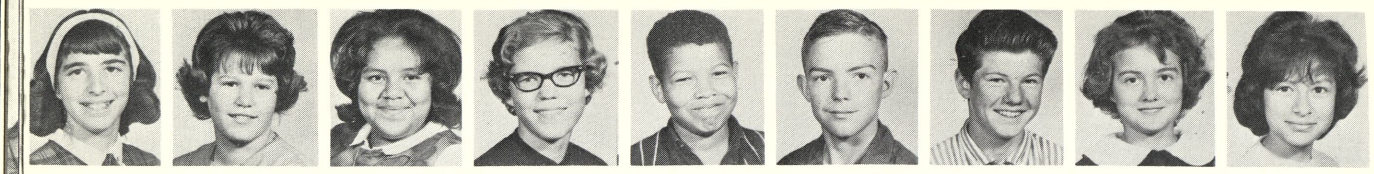

Connie Morse
Sue Mulholland
Irene Murillo
Cathy Murphy
Jack Nash
Jonathan Nash
Patrick Naylor
Diane Obuchowski
LaVern Ontiveroz

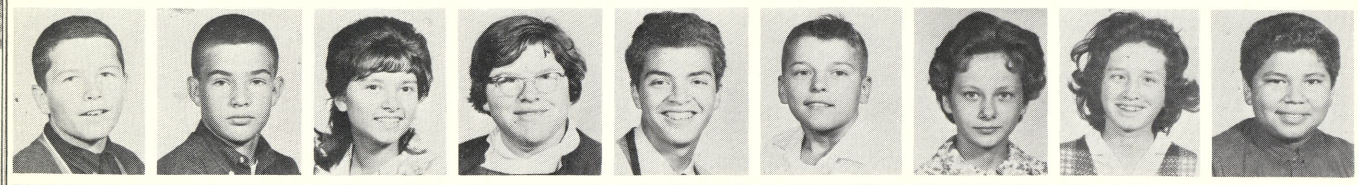

Joe O'Polka
David Orange
Delores Ortega
Marilyn Packard
Alfredo Padilla
Sam Painter
Linda Pavlicek
Betty Peake
Larry Perez

Joanne Petrie
Goran Pierrie
Michael Pierrie
Michael Pine
Susan Pitcher
Kathleen Plonta
Judy Popielarz
Bruce Pollard
Kurt Powell

Terry Praay
Steve Premo
Connie Pretzer
Jo Ette Quaal
Marie Redeemar
Leonard Reed
Keith Reid
Patty Reilly
Robert Rembisz

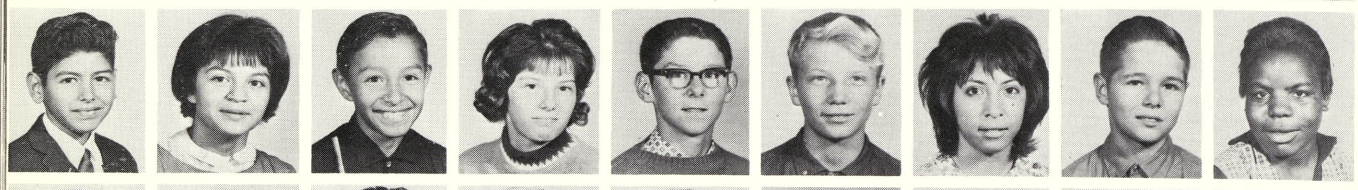

Edmund Rendon
Rose Marie Rendon
Larry Reyes
Lynell Rhodes
Dave Richards
Gary Riedel
Gloria Rivera
Gerald Rivett
Barbara Roberson

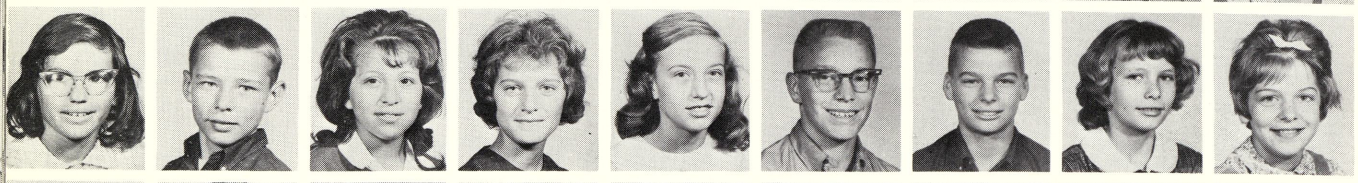

Kathy Robson
George Roesner
Ida Rodriquez
Magdalena Ross
June Roth
Tom Rousseau
Tom Rouston
Bernice Rulapaugh
Diana Ruple

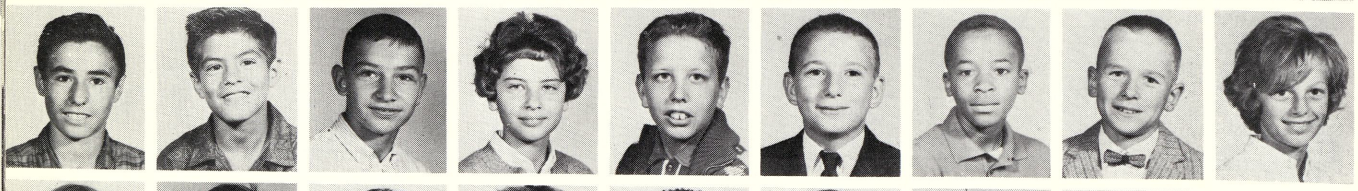

Herbert Saenz
Jesse Sanchez
Nobel Schuler
Janie Schultz
Mark Schultz
Roger Schultz
Willie Scott
Mike Seegmiller
Margaret Sells

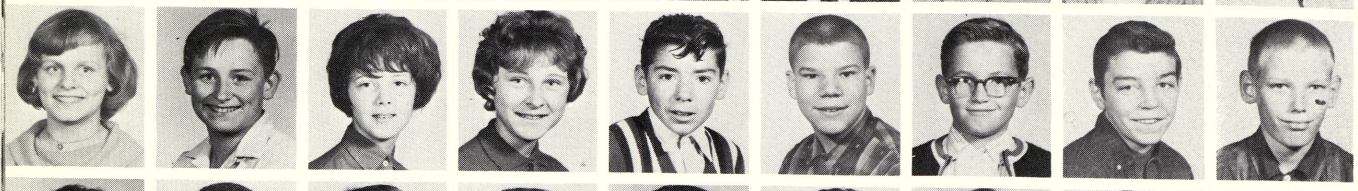

Betty Settle
William Settle
Bonnie Shappee
Linda Sharpe
Don Shavrnoch
Robert Shelley
Steve Sherer
Mike Short
Mike Shutler

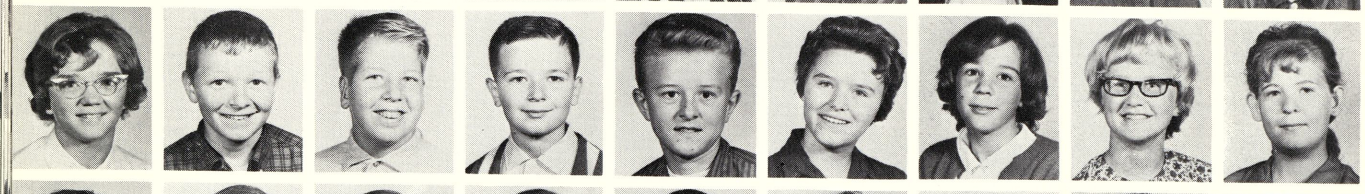

Kay Simmet
Bruce Simmons
Chris Slawinski
Christopher Smith
John Smith
Robbin Smith
Sharon Smith
Christy Spaulding
Sherry Starkel

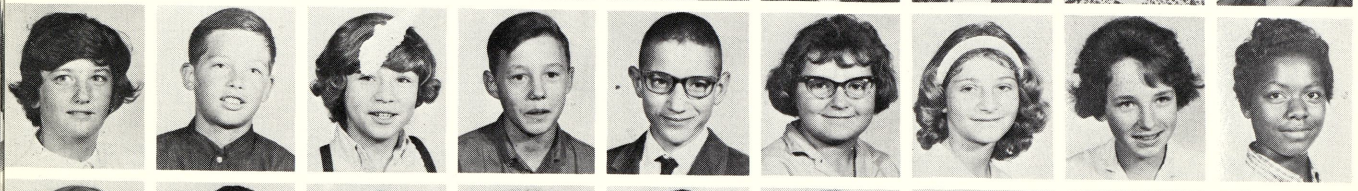

Diane Steinhilber
Alan Steltzriede
Sherry Stelzer
Jack Stockford
Alexis Strachan
Nancy Strachan
Asa Strudgeon
Jeri Suhr
Geraldine Tate

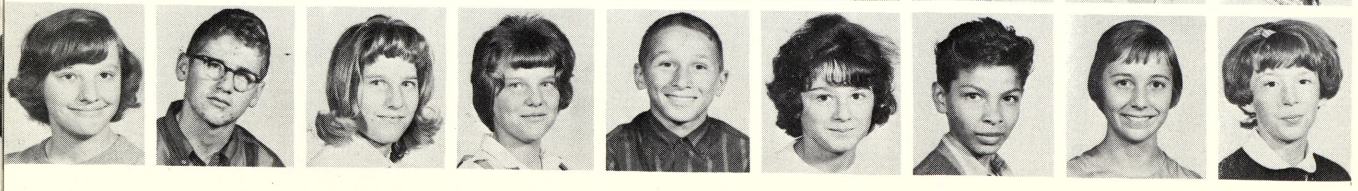

Patricia Tatroe
Ed Tausend
Janis Taylor
Jean Taylor
Larry Taylor
Marcia Templeton
David Teneyuque
Christine Thies
Mary Thomas

Tom Toronjo
Kathy Trease
James Troyer
Carole Town
Gloria Ugartechea
Joe Ugartechea
Migdalia Vasquez
Russel Vrable
Larry Waldie

Linda Walkowski
Caroline Wallace
James Walton
John Walton
Ronnie Walton
Terrie Wardlow
Jeanne Waskiewicz
Rosa Watson
Donald Waugh

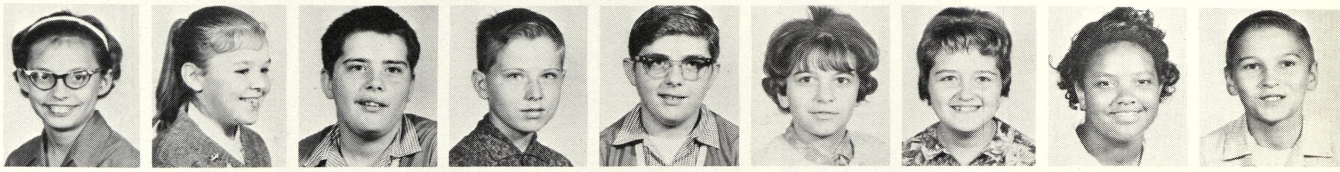

Colleen Weirauch
Mary Ann Welsh
Sally Wenzel
Barbara West
Ronnie Willard
Bonnie Williams
Elaine Williams
Linda Wittbrodt
Diane Wolinski

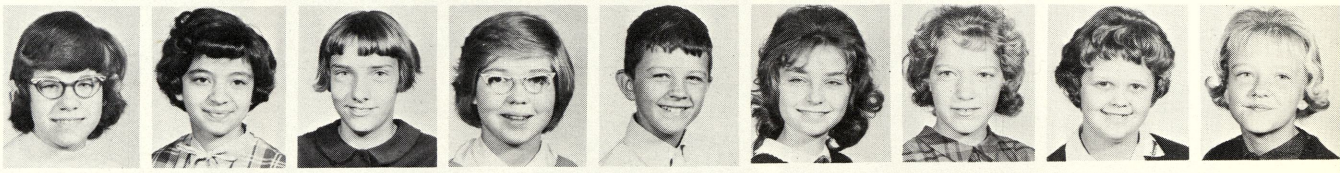

Kenneth Wortley
Brenda Zielinski
Rita Zielinski
Linda Burrill
Eugene Canales

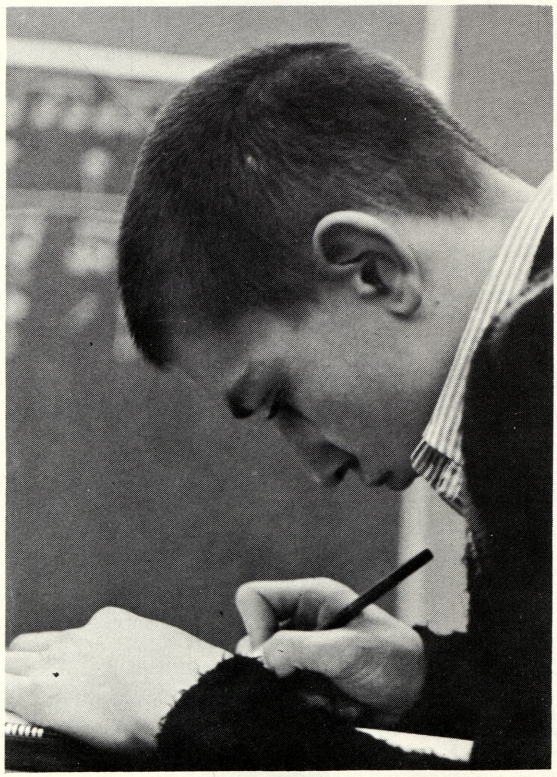

Nobel Schuler depicts the art of studying which many seventh graders had encountered here at Webber during their first year. New to many students, the art of concentration and study is important for the development of both knowledge and maturity.

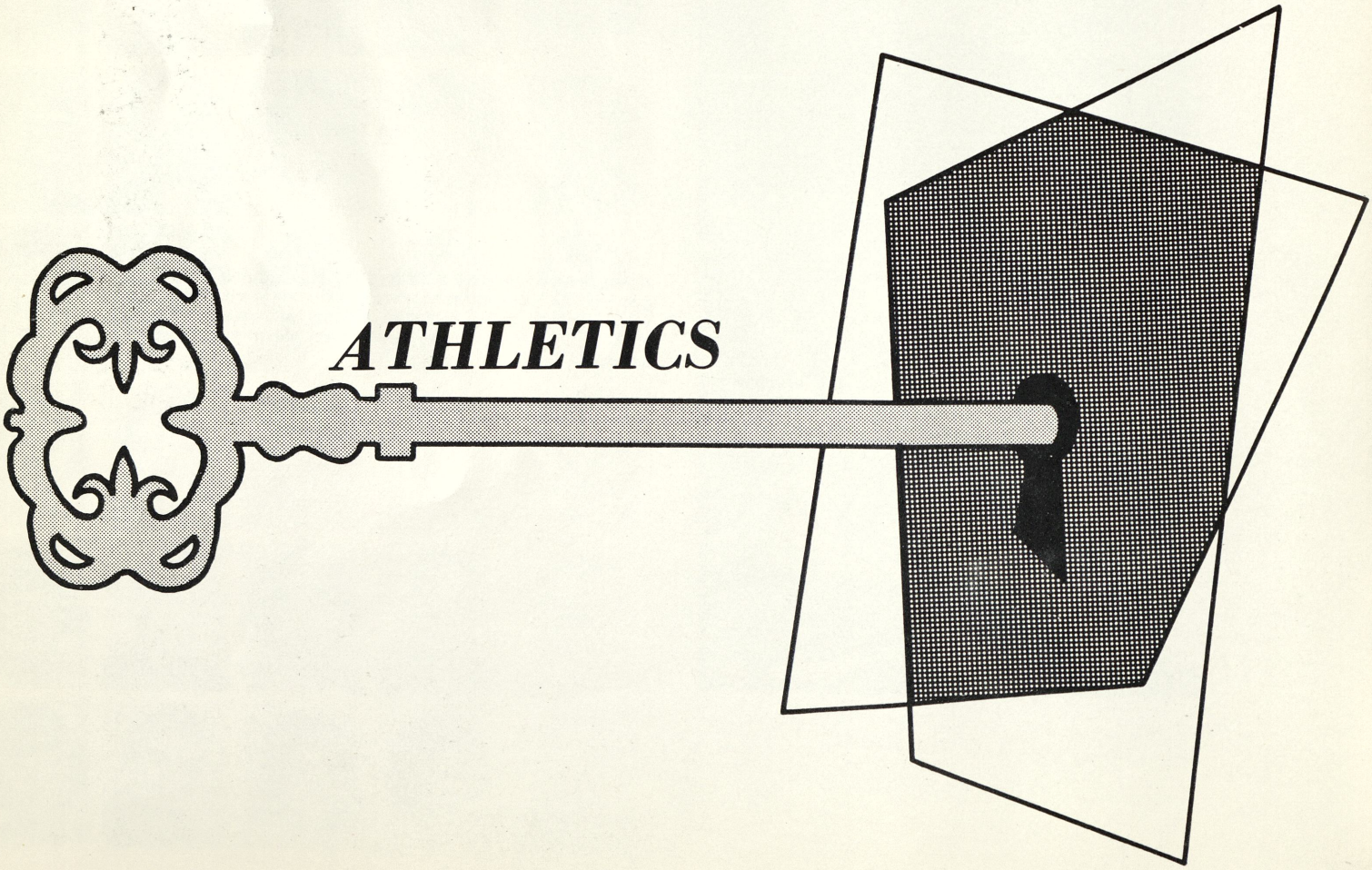
ATHLETICS

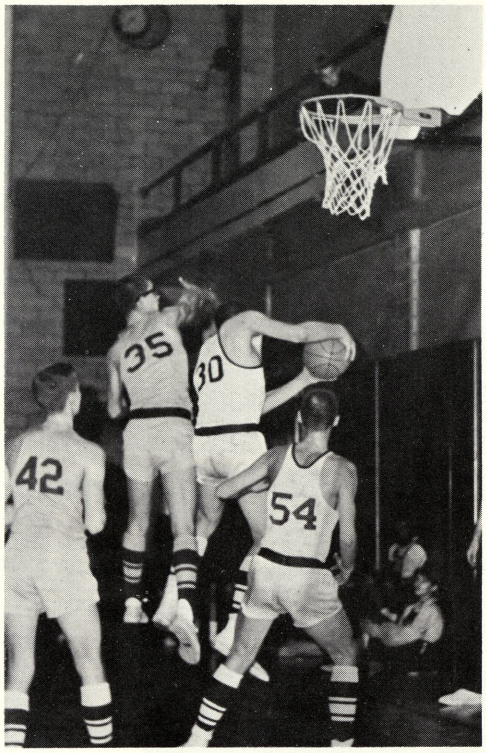

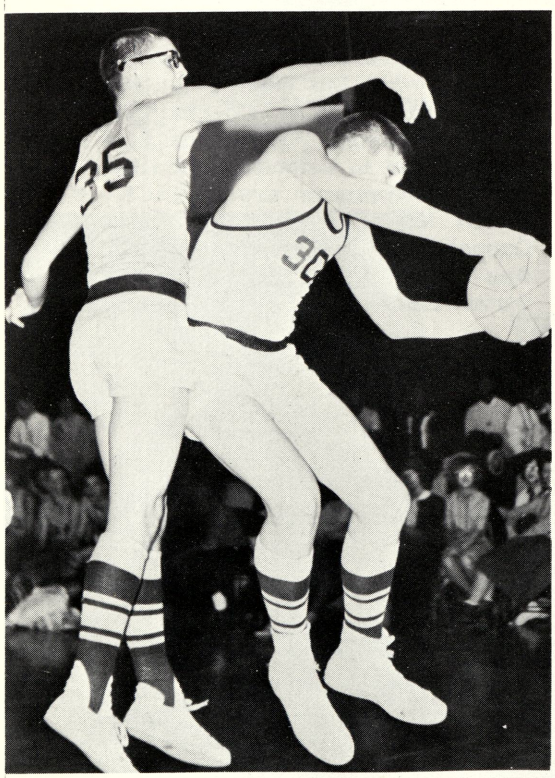

Jay Allen (32) zeros one in as Bill Vestervelt (25) looks on in top left corner photo. In middle photo, Terry Coffey (35) and Pat Richter (42) try to hold North from scoring. Tom DeVeaux (8th Grade) shows his form, in the top right photo, as he brings the ball down. In lower left photo, Terry Coffey (35) again blocks one of North's shots; and Jay Allen ups the score 2 points more in the lower right photo.

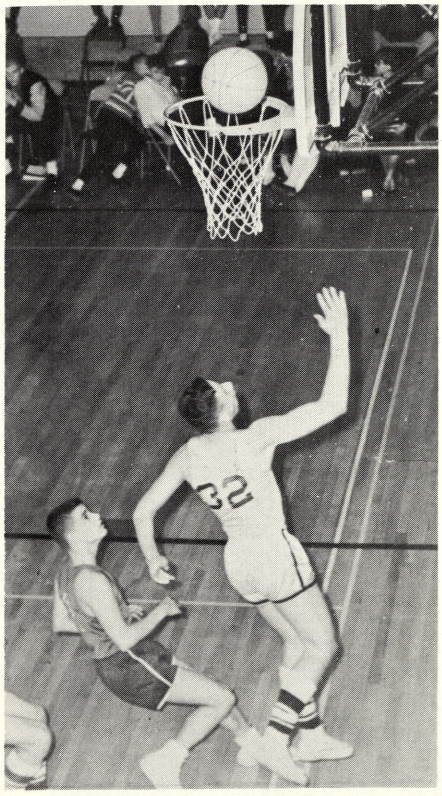

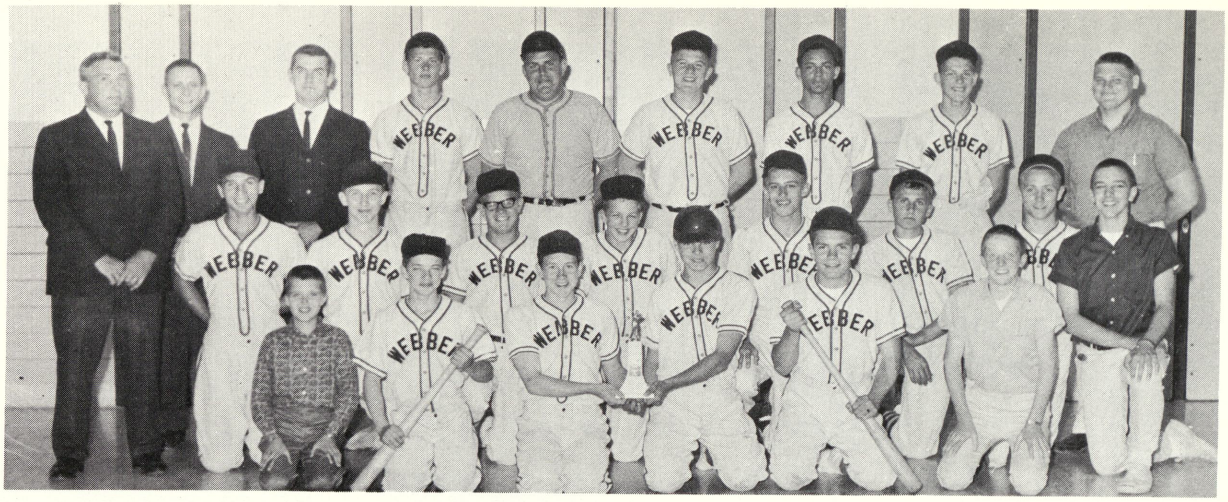

1963 Co-Champs

BACK ROW: Coach Mr. Richards, Co-Coaches Mr. Blazewski and Mr. Wisneiwski, Brian Forbes, Tom Holliday, Bob Brown, Gary Rankin, Paul Karbowski, and manager Wayne Mayou. MIDDLE ROW: Bob Romanelly, Pat O'Toole, Bernard Fisher, Bob Huntly, Jim Kaul, George Kross, Keith Ferguson, and manager Ron Reike. FRONT ROW: Webber's mascot, Larry Rogers, Mike O'Toole, Terry Barnes, Gary Gangluff, and manager Phil Kenyon.

Senior Swim Team

This year, under a new coach, Webber's swimming team will be once again paddling for top honors in Saginaw's junior high league. Co-champions for 1962-63 season, Webber will face tough competition in defending its title. The senior swimmers are: BACK ROW: Coach Mr. Blazewski, Jim Dean, Tim Daoust, and Jay Allen. FRONT ROW: Ken Miner, Ken Pringle, John Hubbard, Wayne Brasseur, and Jim Pitcher.

Undefeated Junior Tankers

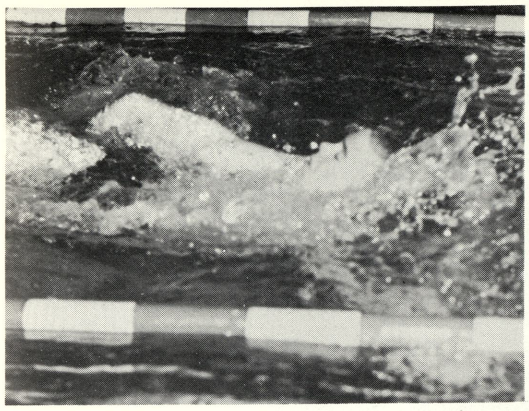

Mike Marxer, our "Comet" photographer, catches Mike Giffen swimming backstroke in the left photo. At the right, Jim Dean displays his form in capturing the individual medley event.

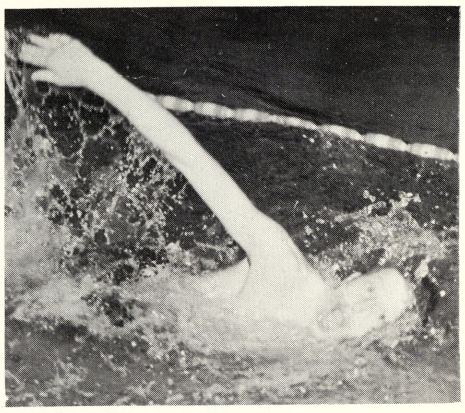

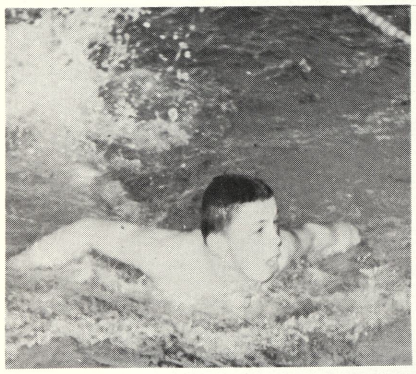

TOP PHOTO: Tim DeShone swimming butterfly. BOTTOM: DeLynn Mayou and Patty McQuaid watch as Lou Gutierrez scores for Webber's Volleyball Team.

Darryl Shauger, above, reveals his form which brought him an undefeated record for the 8th grade team. BELOW: Terry Coffey earns 78 points against Eddy.

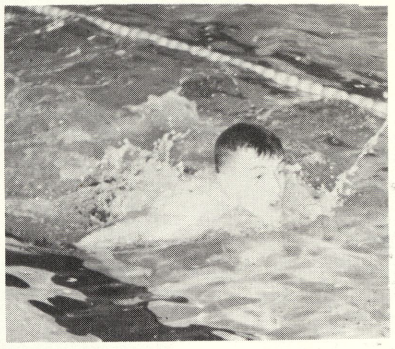

Dan Brown, above, earns first place for the junior tankers in the breaststroke. Janet Brown and Jackie Wager set up a play for Patty McQuaid and Lou Gutierrez (at net) against Central's Volleyball Team.

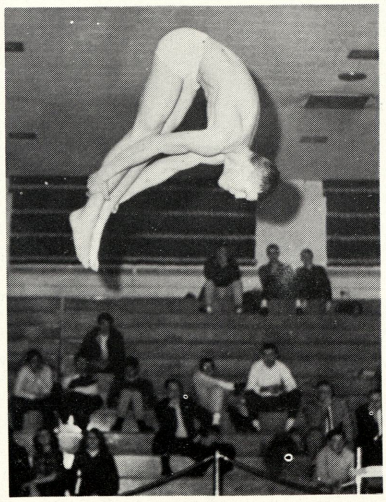

Volleyball Team

TOP ROW: Coach Mrs. Efremoff; Janet Brown, Jackie Wager, Joyce Aldridge, Linda Praay, Joyce Mitchel, Karen Marks. FRONT ROW: DeLynn Mayou, Linda Sauve, Captain; Lou Ann Gutierrez, Co-captain; Valerie Stamper, Darlene Kwiatkowski, Linda Klein.

Volleyball Second Team

TOP ROW: Coach Mrs. Efremoff, Judy Johnson, Cammy Weeks, Barb Needham, Rosalie Sanocki, Barb Cherry, Vickey Vallier, Sandy Darling, Robin Rupp. FRONT ROW: Lisa Shiller, Sue Bogardus, Captain, Lou Ann Gutierrez; Co-captain, Val Stamper; Barb McIntosh, Sandy Stange.

9th GRADE
BACK ROW: Connie Konesko, Veda Katter, Scheryl Juskialas, Diane Block, Gayle Boehlke, Anne Marks, Cheryl Brookins, Beverly Williams, Linda Rakowski, and Belinda Weeks. MIDDLE ROW: Norma Clark, Jamesetta Clark, Mary Ann Brandt (co-captain), Elvia Sanchez, Angela Barnes, Jane Hand, and Mary Feeheley. FRONT ROW: Diane Montgomery, Louise Westlock, Mary Bolzman, Marjorie Lovett (captain), Beverly Coates, Linda Morton, and Sheila Solomon.

Intramural Volleyball Champions

8th GRADE
BACK ROW: Donna Watson, Christine Czerney, Sharon Mielcarek, Brenda Munson, Sally Taylor, and Diane Cherwinski. FRONT ROW: Janet Easlick, Sally Lynes, Nancy Lagalo (co-captain), Audrey McKinney (captain), Beverly Ferguson, and Helen Reif.

7th GRADE
BACK ROW: Sherry Gronski, Margaret Sells, Pat Clark, Carole Town, Kathy Dudek, Lynell Rhodes, Kathy Plonta, Debbie Hill, and Beth Dulski. FRONT ROW: Darcy James, June Roth, Rita Zielinski, Elaine Zummer (captain), Ida Rodrigues (co-captain), LaVern Ortiveroz, and Susan Pitcher.

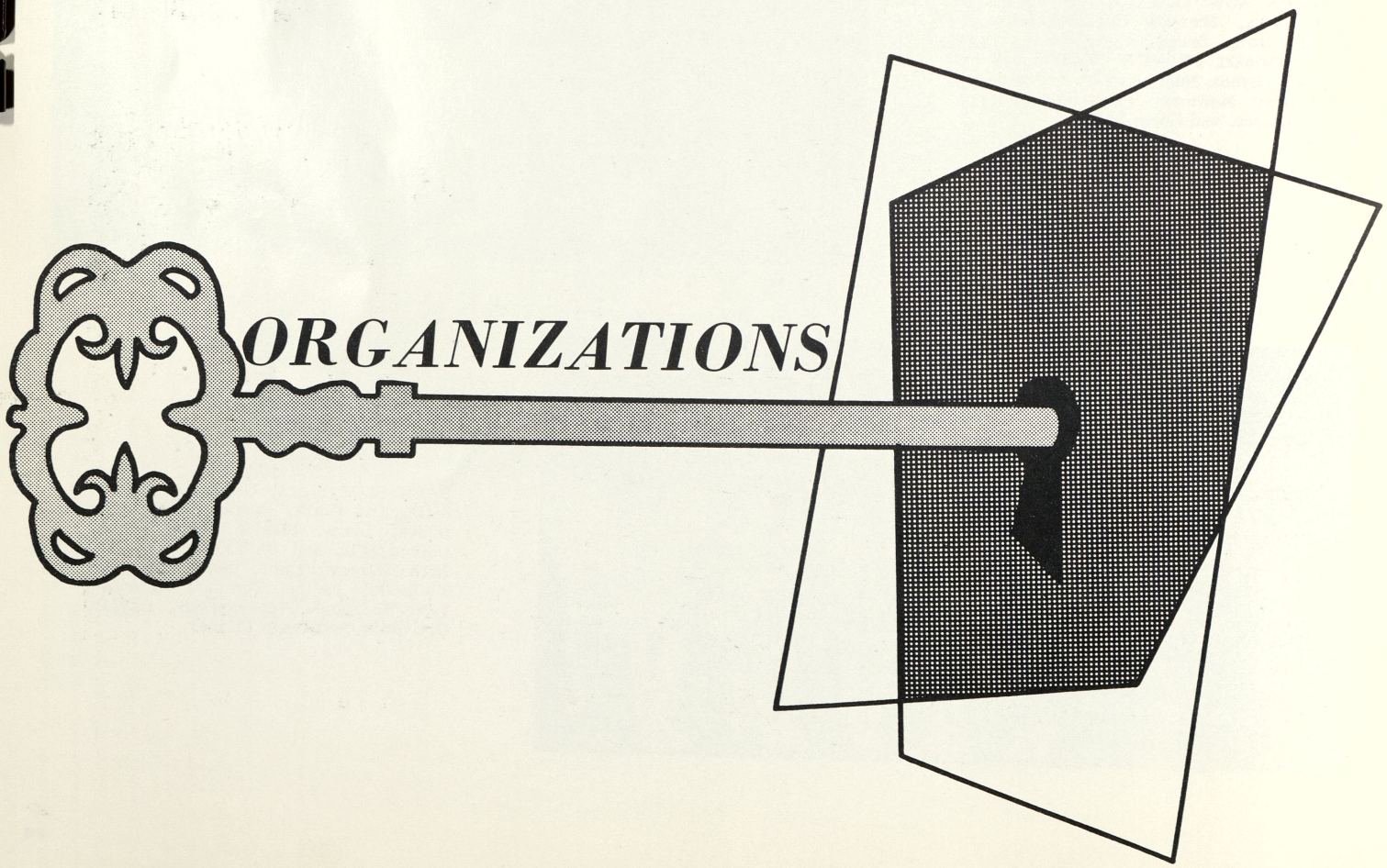
ORGANIZATIONS

Third Hour Beginning Band

Sixth Hour Beginning Band

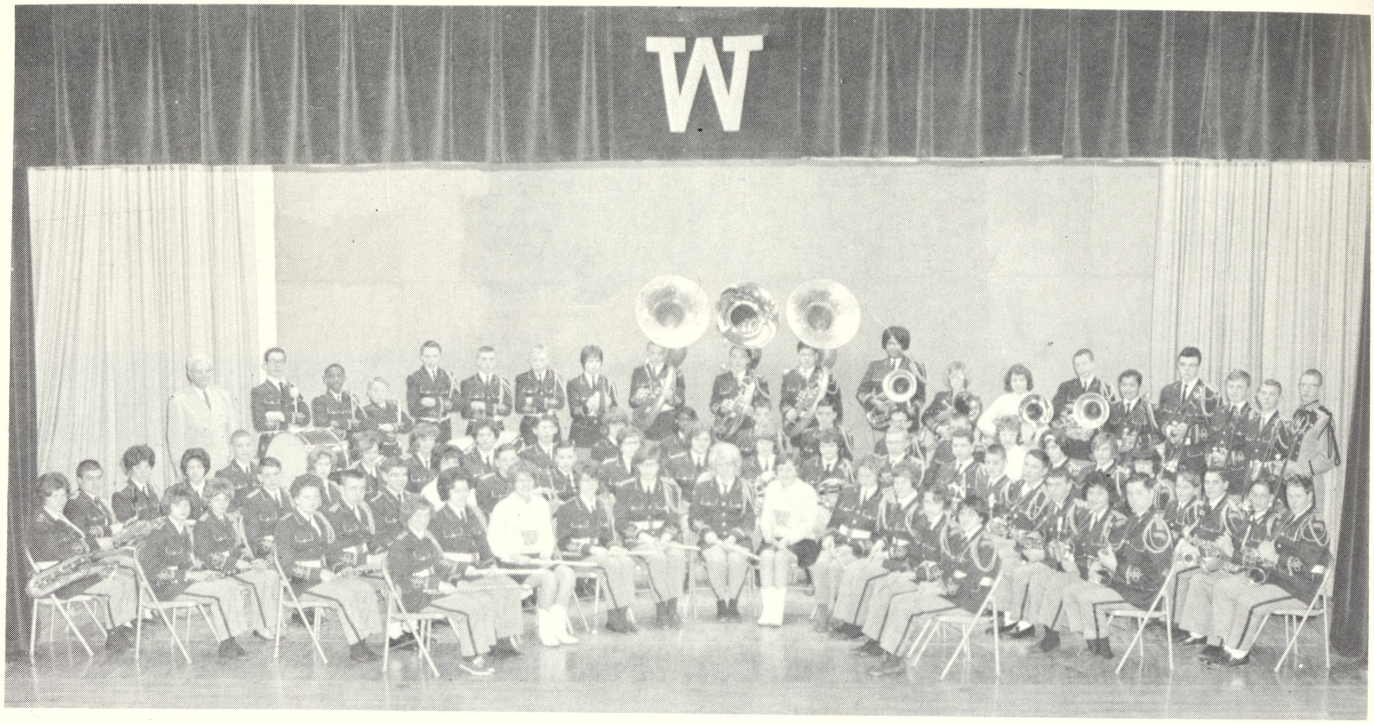

White Pine Aire Band

Cadet Band

First Choir

Varsity Choir

8th Grade Girls' Chorus

8th Grade Y-Teens

BACK ROW: Cindy Kietzman, Laura Henderson (Vice-President), Robin Rupp, Mary Sommerfeld, Ouida Aldridge, Sandra Darling, and Jackie Wager (Secretary). MIDDLE ROW: Mrs. Kosche (Advisor), Sandy Romanelly, Phyllis Sharp, Gayle Dycewicz, Colleen Murphy (Treasurer), Pat Foster, Carol Leichner, and Barb Scanlon. FRONT ROW: JoAnn DeRosier (President), Sandy Stange, Barb McIntosh, Rita Simons, Sarah Brown, Beverly Ferguson, JoAnn Ulmer, and Sue Smokoska.

9th Grade Y-Teens

BACK ROW: Linda Burke, Lou Gutierrez, Mary Ann Brandt, Joyce Aldrich, Anne Marks, Barb Needham, Gayle Boehlke, Linda Praay (President) and Sarah Ayala. MIDDLE ROW: Mrs. D. Leek (Advisor), Mary Feeheley, Melanie Beardsley, Sandy Brink, Judy Johnson, Jan Rouston, (Treasurer), Linda Sauve (Secretary), Carol Kirchhofer, Jackie Peebles, Laura Dulski, Debbie Spruce, Miss J. Eggert (Advisor). FRONT ROW: Sue Sperbeck, Kay Szczepanik, Sharon Redeemar, Sue Bogardus, Nancy Halas, Jane Hand, Donna Roberts, Lisa Schiller (Vice-President), Beverly Coates, and Sandy Conden.

7th Grade Glee Club

Keynotes

BACK ROW: Connie Konesko, Kay Hetherington, Martha Miller, Pat Massey, Mary Bolzman, and Sue Sperbeck. MIDDLE ROW: Mrs. Wharton, Rosalie Sanocki, Anne Marks, Linda Praay, Jane Buck, Judy Green, and Paulette Diffin. FRONT ROW: Scheryl Juskialas, Cathy Graham, Laura Dulski, Sandy Conden, Linda Lintern, Connie Wardlow, Pat Riethmeier, and Beverly Coates.

8th & 9th Grade Boys' Special

STANDING: Jim Pitcher, Larry Smeage, Jay Allen, and Palis Tipton. SITTING: Tom Broughton, and Russell O'Dette.

Orchestra

BACK ROW: Mr. Mathews, Mark Cichowski, Deborah Jessup, William Britzke, Joyce Aldridge, Cathy Graham, and Sue Ann Mulholland. FRONT ROW: Jeanette Fini, Christine Thies, Diane Ruple, and Evelyn Fox.

5th Hour Auditorium

BACK ROW: Diane Block, Mike Waskiewicz, Jim Dean, Tom Grames, Tom Mushenski, Carol Trease, Jane Buck, and Linda Rakowski. MIDDLE ROW: Mrs. Thompson, Bob Rutch, Clarence Pearson, Melanie Beardslie, Debbie Spruce, Jane Hand, Jack Moll, and Dennis Allen. FRONT ROW: Sara Buxman, Diane Rick, Minerva Flores, Veda Katter, Ann Schallhorn, Louise Westlock, Sally Gilles, and Mr. Sturtz.

Drama Club

BACK ROW: Bob Strait, Anne Marks, Rosalie Sanocki, Jim Railling, Kathy Case, Larry Behnkendorf, Lou Guttierez, Linda Praay, and Jane Buck. MIDDLE ROW: Mrs. Thompson, Veda Katter, Jane Hand, Diane Block, Sandy Brink, Linda Rakowski, Cathy Graham, Melanie Beardslie, Debbie Spruce, Donna Roberts, and Lisa Schiller. FRONT ROW: Sue Sperbeck, Sara Buxman, Diane Rick, Jim Pitcher, Dennis Allen, Louise Westlock, Clarence Pearson, Mary Bolzman, Ann Schallhorn, and Sandy Conden.

5th Hour Art Class

The Fifth Hour Art Class enjoys drawing various pictures and scenes to fill the bulletin boards of the art room under the talented assistance of Miss Brown.

Oil Painting

FROM TOP TO BOTTOM: Patty McQuaid, Jay Mejeski, Margurite Bronson, Sheila Hurry, Miss Brown, Penny Goodrich, Mary Irvine, and Kay Marr.

Varsity Art

The Varsity Art Class is busy making posters with which to decorate Webber's halls, and help inform the students of coming events.

Photographers Helpers

BACK ROW: Sandy Kuk, Gayle Boehlke, Ken Rhodes, Larry Behnkendorf, Mary Ann Brandt, and Debbie Crotzer. MIDDLE: Pat Foster, Mary Feeheley, Dorothy Town, Karen Kumar, Jackie Wager, and Kay Marr. FRONT: Sue Smokoska, Sandy Martin, Veda Katter, Dennis Allen, and Bob Wolpert.

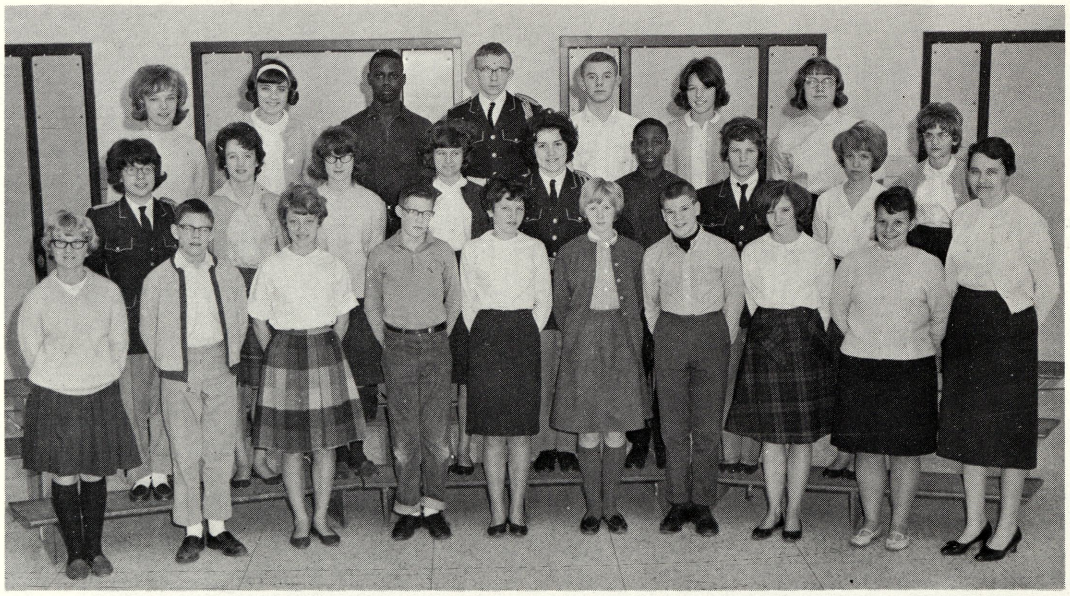

Red Cross

BACK ROW: Karen Kumar, Camille Weeks, Palis Tipton, Bob Makowski, Bob Street, Vickie Vallier, and Belinda Weeks. MIDDLE ROW: Barbara McIntosh, Diana James, Nancy Hallis, Debbie Spruce, Darlene Kwiatkowski, Clarence Pearson, Sandy Romanelly, Judy Ostermiller, and Margaret Dunn. FRONT ROW: Chris Spalding, Russell LaFayette, Linda Kline, Gary Byrd, Linda Emerson, Ann Shelhorn, Joe Shelley, Sue Smokoska, Nancy Smith, and Miss Brown.

Journalism

BACK: Sandra Kuk, Patty McQuaid, Mary Ann Brandt, Ken Rhodes, Larry Behnkendorf, Ted Arnoldi, Gayle Boehlke, Debbie Crotzer, Karen Kumar and Mike Beyer. MIDDLE: Mr. Thompson, Claudette Walny, Diane Block, Jackie Wager, Dorothy Town, Mary Feehley, Veda Katter, Pat Foster, Kay Marr, and Dennis Allen. FRONT: Russ LaFayette, Sue Smokoska, Rosemary Martin, Kathy Walters, Cynthia Kietzman, Sandy Martin, Rita Simons, Becky Hildebrandt, and Bob Walpert.

Student Council

BACK ROW: Linda Burke, Anne Marks, Jim Alsgark Lou Ann Gutierrez, Larry Smeage, Terry Coffey, Jim Dean, Barbara Needham, Linda Praay, Sue Holden. MIDDLE: Sharon Stuhler, Connie Wardlow, Jeanne Waskiewicz, Jon Town, Judy Johnson, Duane Cross, Sarah Ayala, Jackie Reid, Veda Katter, Sue Bogardus. FRONT: Mr. Stevens, Sandy Conden, Pat Krause, David Kraszewski, Lisa Shiller, Jane Hand, John Willadsen, Linda Morton, Barbara Lovett, DeLynn Mayou, Kay Szcepanik.

Honor Society

BACK ROW: Barbara Cherry, Matt Cichowski, Wayne Westendorf, Jim Dean, Larry Smeage, Larry Behnkendorf, Bill Vestervelt, Anne Marks, and Linda Burke. MIDDLE ROW: Linda Praay, Marsha Dymond, Melanie Beardsley, Sarah Ayala, Judy Johnson, Linda Rakowski, Linda Sauve, Belinda Weeks, Laura Dulski, and Sheila Solomon. FRONT ROW: Sandy Condon, Pat Krause, Linda Lintern, John Markey, Lisa Schiller, Bonnie Douglas, Jim Pitcher, Beverly Coates, Diane Montgomery, and Sue Sperbeck. MISSING FROM THE PICTURE: Randy Dunlap.

All A's

Webber is proud to display these five students who have achieved all A's for the first semester. Not only have these people fulfilled the scholastic requirements, but each is active in many of Webber's fine activities. Shown are Jim Dean (Standing), Laura Dulski, Jackie Wager, Colleen Murphy, and Mary Bolzman.

Noon Hour Monitors

BACK ROW: Shirley Martinson, Gary Ferguson, Jim Dean, Bob Gilliland, Mike Janczewski, Larry Smeage, Palis Tipton, Dennis Wojciechowski, and Russell LaFayette. CENTER ROW: Vickie Sayan, Sandra Romanelly, Sarah Brown, Daryl Shauger, Belinda Weeks, Mary Summerfield, Dixie Losee, John Markey, Connie Konesko, and Judy Shavrnoch. FRONT ROW: Mr. Burch, Barbara Price, Sandy Kleinfeld, Christine Senkpiel, Joy Majeske, David Kraszewski, Sharon Redeemar, Nancy Lagalo, Barbara Scanlon and Dee Lynn Mayou.

Regular Monitors

BACK ROW: Bill Vesterfelt, Jay Allen, Fred Reinfelder, Tim Daoust, Joyce Aldridge, Mr. Holland, Terry Coffey, Tom Mushenski, Wayne Westendorf, Ken Rhodes, and Barbara Cherry. MIDDLE ROW: Cheryl Juskialas, Carrie Simons, Darlene Kwiatkowski, Ken Williams, Bob Popielarz, Eddie Juarez, Sandra Kuk, Judy Green, Martha Miller, and Tom Schramke. FRONT ROW: Bruce Knapp, Joe Kiebel, Sullivan Hamilton, Ken Allen, Clarence Pearson, Shirley Martinson, Francis Fruk, Joyce Mitchell, Dennis Allen, Kay Ritherington, Jim Duby, Diane Montgomery, and Joe Sobol.

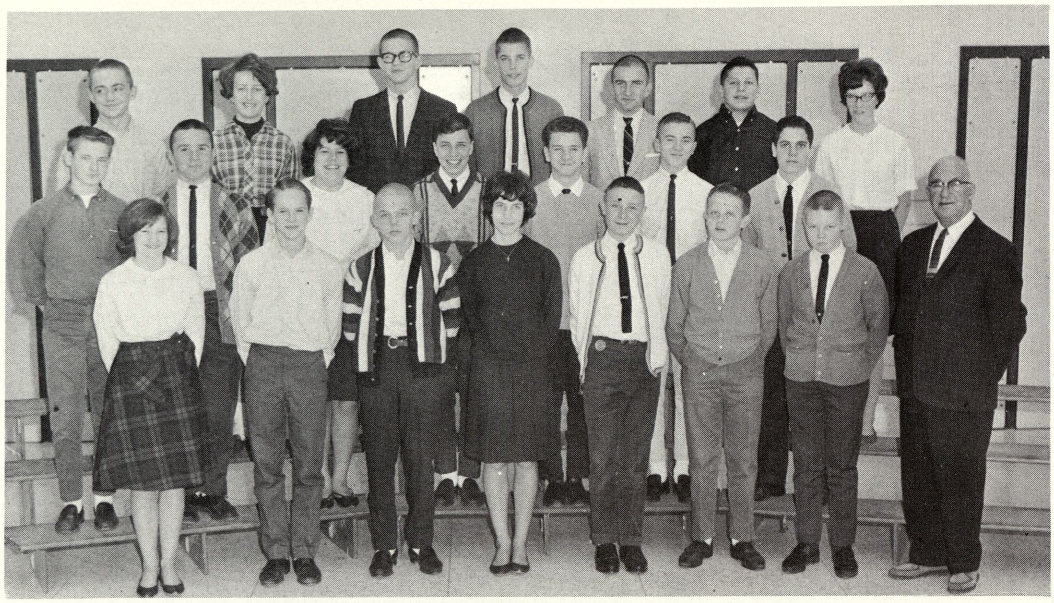

Morning Monitors

BACK ROW: Charles Miller, Sue Holden, Terry Coffey, Larry Smeage, Sam Cherwinski, Duane Cross, and Nancy Owen. MIDDLE ROW: David McGee, Ken Miner, Judy Koski, Tom McGarrity, Dennis Trefrey, Wayne Brasseur, and Gary Ketterman. FRONT ROW: Sue Smokoska, Tom Hundley, John Willadsen, Jane Hand, Charles Pettyplace, David Kraszewski, Pat Krause, and Mr. Holland.

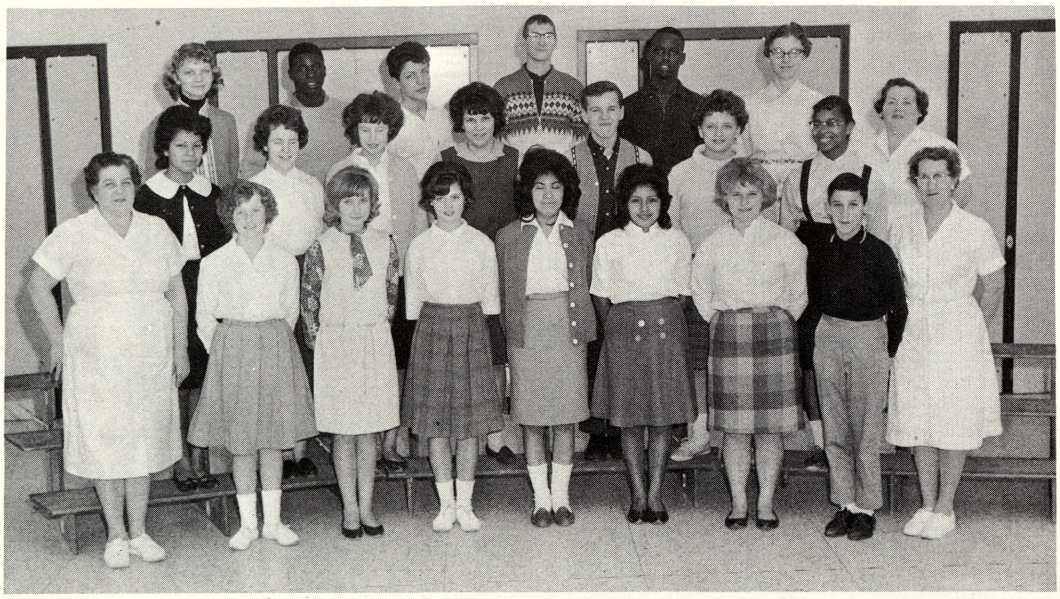

Cafeteria Helpers

BACK ROW: Sandy Kuk, Jesse McMillon, Tom Rivera, George Grant, Palis Tipton, and Mabel Faber. MIDDLE ROW: Reyes Gonzales, Linda Tesch, Sandy Darling, Barbara Benton, Ken Near, Marsha Diamond, Wendy Brazil, and Mrs. Mayou-Pastry Cook. FRONT ROW: Mrs. Paquette-Cafeteria Manager, Diane Montgomery, Jennifer Federspiel, Beatrice Truckner, Lupe Gonzales, Josephine Miramontes, Shelia Hurry, John Flukes, and Mrs. Schilling-Asst. Cook.

Speed Typing Club

TOP ROW: Duane Cross, Gayle Boehlke, Mary Ann Brandt, Dawn Durow, and Judy Jhnson. MIDDLE ROW: Melanie Beardsley, Sue Smalley, Pat Lynes, Floyd Peake, Beverly Williams, and Yvonne Woods. FRONT ROW: Sandra Martin, Linda Morton, Sue Bogardus, Mae Creed, Judy Dennings, Lisa Schiller, and Diane Rick. ABSENT FROM THE PICTURE ARE Richard Holmes and Connie Prueter.

Top Typists

STANDING: Mary Bolzman and Beverly Coates. SEATED: Anne Marks, Belinda Weeks, and Joyce Mitchell, and Linda Sauve.

Hi-Y

BACK ROW: Dennis Lange, Tim Daoust, Larry Smeage (Sec.-Treasurer), Terry Coffey, Jim Deam, Jim Shijke, and John Willadsen (President). MIDDLE ROW: Dave Kraszewski, Wayne Brasseur, Bob Popielarz, Bill Vesterfelt, Jay Allen (Vice-President), Tom Schramke, Sam Cherwinski, and Ken Miner. FRONT ROW: Pat Krause, Tom DeVeaux, Clarence Pearson (Chaplain), Gary Ketterman, Chuck Pettyplace, Jim Pitcher, and Grant Mathews. MISSING: Mr. Ron Zolton (Sponsor) and Fred Bingham.

Model Boat Club

Mrs. Yarling's 6th Grade, Room 117

Mrs. Moldenhaure's 6th Grade, Room 123

Mr. Freel's 5th Grade, Room 122

Mr. Smith's 5th & 6th Grades, Room 207

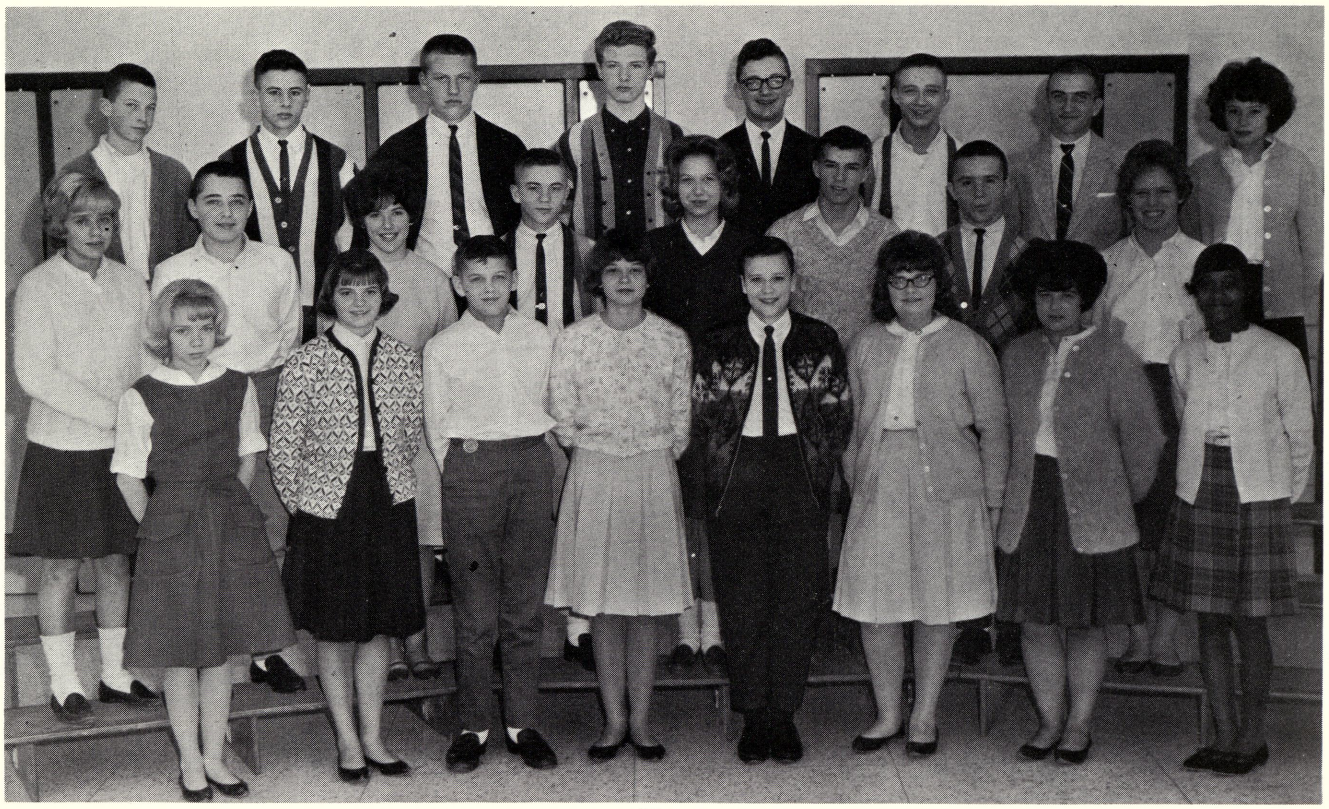

Vice-Presidents

BACK ROW: Tom Schramke, Jay Allen, Dennis Lange, Robert Gilliland, Larry Behnkendorf, Burkhard Mantz, Sam Cherwinski, and Sandra Darling. MIDDLE ROW: Judy Dennings, John Markey, Karen Wasmiller, Wayne Brasseur, Linda Rakowski, Leslie Spalding, Ken Miner, and Janet Brown. FRONT ROW: Louise Hogan, Linda Lintern, Dennis Allen, Donna Roberts, Jim Pitcher, Marguerite Bronson, Ellen Crampton, and Barbara Lovett.

Mr. Wetter's 5th Grade, Room 119

PATROL BOYS

BACK ROW: Bruce Klemm, Tim Mikulewicz, Fred Ferguson, Mike McNally, Daniel Palmer, Ronald Juras, Craig Wasmiller, Clyde Troyer. MIDDLE ROW: Kelly Ketterman, David Ducham, Mark Chambers, Steve Wrona, Mike Moll, James Marth, Charles Hill, Jarvis Sperry, Daniel Oberson. FRONT ROW: Albert Hein, Steve Bruske, John Mureiko, Joseph Dudek, Mike Kinesko, Zane Castle, Larry Camp, Mike Dukarski, Charles Bacon (captain) Sponsor: Peter Freel.

SERVICE SQUAD

BACK ROW: Cindy Orange, Gloria Rabideau, Debbie Buck, JoAnn Efu, Elizabeth Ferguson, Wendy Guttawsky, Karen Schrems, Gloria Garcia, Mary Buck, Lori Dinninger, Susanne Pierce, Marsha Taylor, and Ann Duby. MIDDLE ROW: Sheila Coates, Annie Pena, Debra Cherry, Lynn Seegmiller, Roberta Gillman, Joy Hale, Barbara Clark, Jean Shavrnoch, Connie Canales, Sharon Ugartechea, Wendy Kwiatkowski, and Barbara Trier. FRONT ROW: Juanita Guievara, Judi Hartung, Janet Vesterfelt, Jean Engelke, Allison Treyre, Denise Hall, Pam Seegmiller, Judy Brown, Linda Fandell, Phyllis Gronski, Debra Hamman, and Debra Wright.

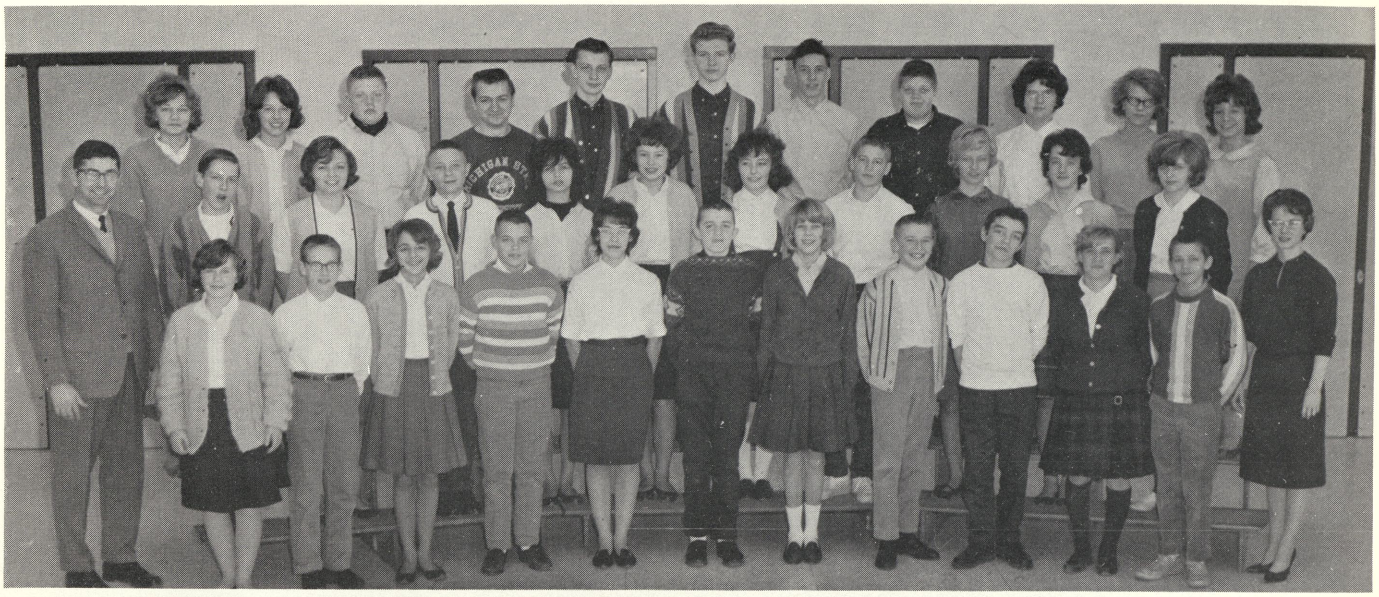

4th Hour Auditorium

Office Staff

STANDING: Belinda Weeks, Linda Lintern, Kay Szczepanik, and Gloria Perez. SITTING: Mary Ann Brandt, Marian Walkowski, Sarah Ayala, Darlene Kwiatkowski, and Jackie Peebles. These girls have displayed unusual talents in cooperating with and helping the secretaries fulfill the various tasks necessary to keep Webber running at its full efficiency.

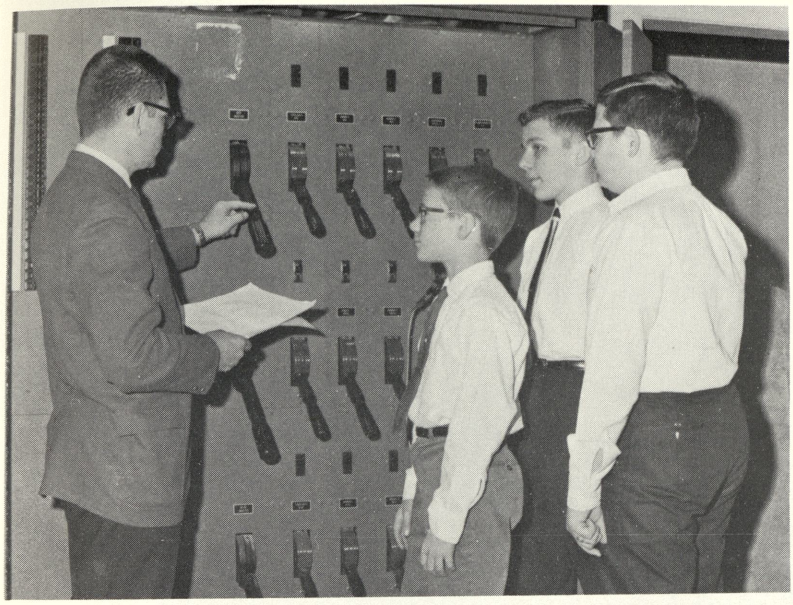

Pa Crew

Mr. Zolton and his crew of three energetic students, Joe Waskiewicz, Ray Juras, and Gary Englehardt, are responsible for the backstage performances throughout each movie and stage production. Working nights and weekends, these boys have shown exceptional ability in handling lights, sound, projectors, and curtains.

Wardrobe Committee

Working during Band Boost and stage plays, these girls have contributed their time and talent helping produce our successful stage activities. These girls are Jennifer Federspiel and Linda Kwiatkowski in the back row and Linda Morton, Ouida Aldridge, and Beverly Ferguson in the front row.

Library Staff

Janet Brown, Camille Weeks, Linda Tesch, and Linda Morton (sitting) are the girls who have helped Miss Landskroener provide Webber with an efficient library. Stacking books, sorting, arranging, and checking are all part of their duties.

3rd Hour Auditorium

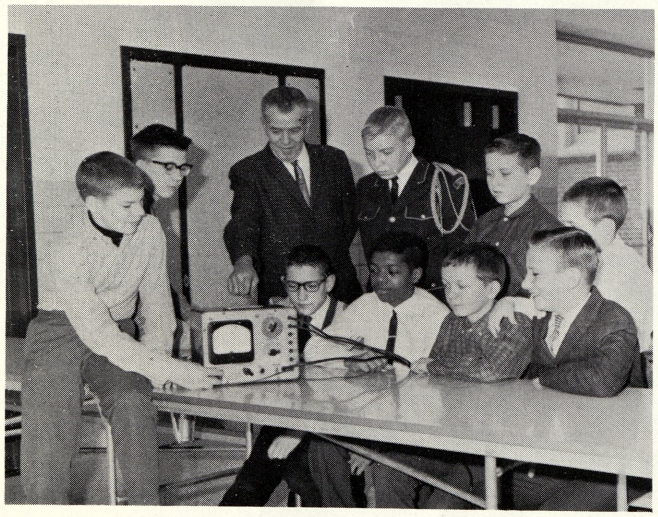

Radio Club

Nine boys have continued to carry on the work of the Radio Club this year. They are Bob Shelley, Don Caverly, Mr. Everett (club sponsor), Dan Schneider, John Walton, and Sam Cozzolino. Seated at the table are Asa Strudgeon, Willie Madlock, Bruce Simmons, and Roger Schultz.

Ticket Takers

These students have contributed their spare time to help collect and sell tickets at the school's various activities. BACK ROW: Russell LaFayette, Tom Burden, Lucille Burden, Marion Walkowski. MIDDLE ROW: Darryl Shauger, Darlene Kwiatkowski, Joy Majeske, and Sharon Redeemar. FRONT ROW: Mr. Burch, Gloria Perez, Chris Hinton, and Diane Montgomery.

ACTIVITIES

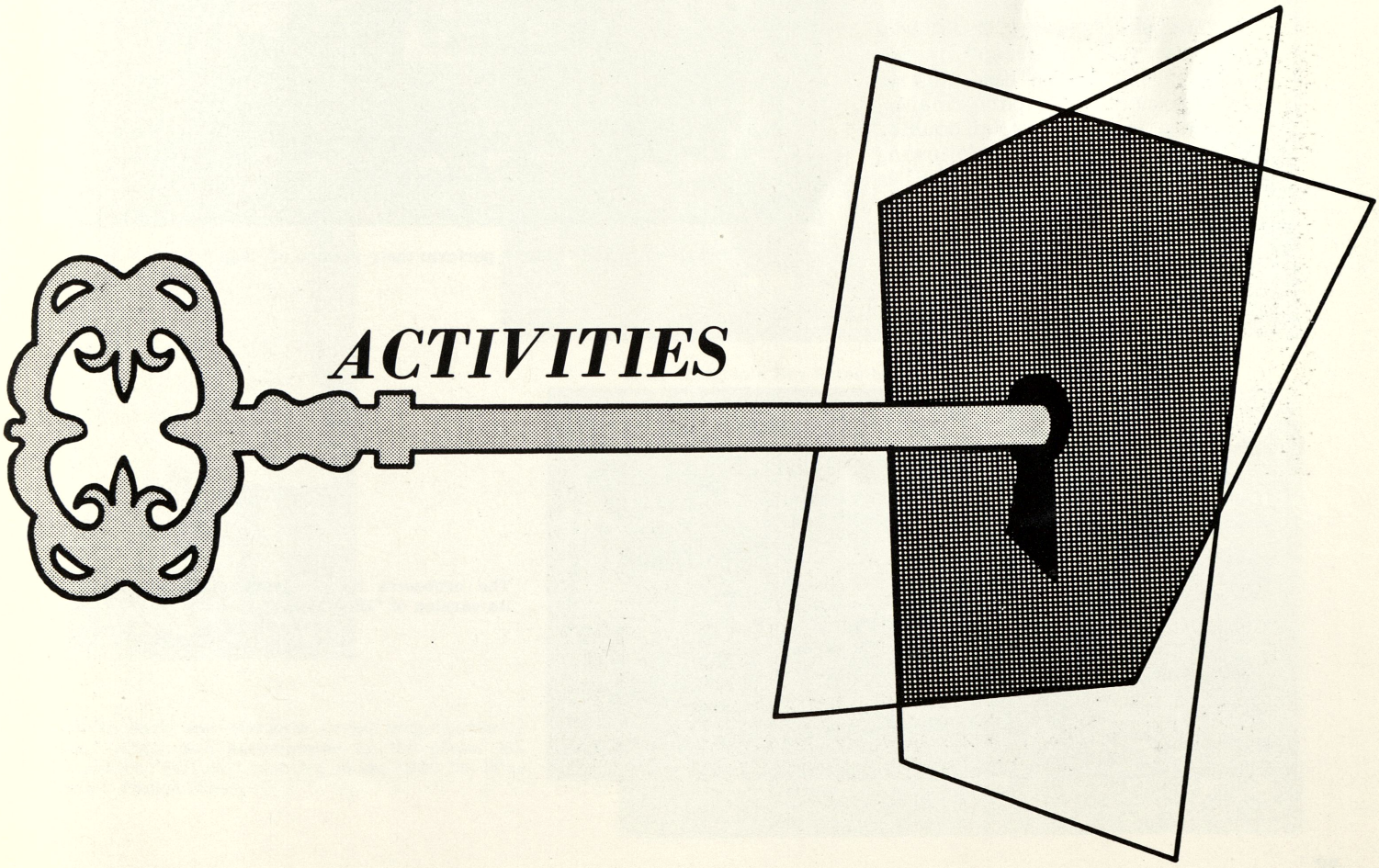

Kathy Dobis and Yvonne Couillard kick high and smile wide in "Calcutta."

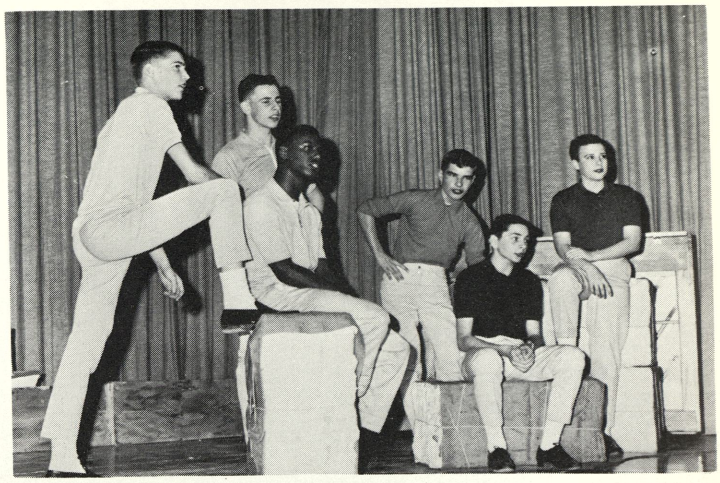

The Boys' Special Group demonstrated their vocal talent in "Waitin' For The Robert E. Lee."

Band Boost 1964

This year's Band Boost was termed a "huge success" by the audience. Under the direction of Mrs. Thompson, the performance included a variety of group, double, and single acts which the following pages will reveal.

Cheerleaders gone beatnik perform their version of "Sugar Shack."

The orchestra helped everyone to relax with its version of "Blue Moon."

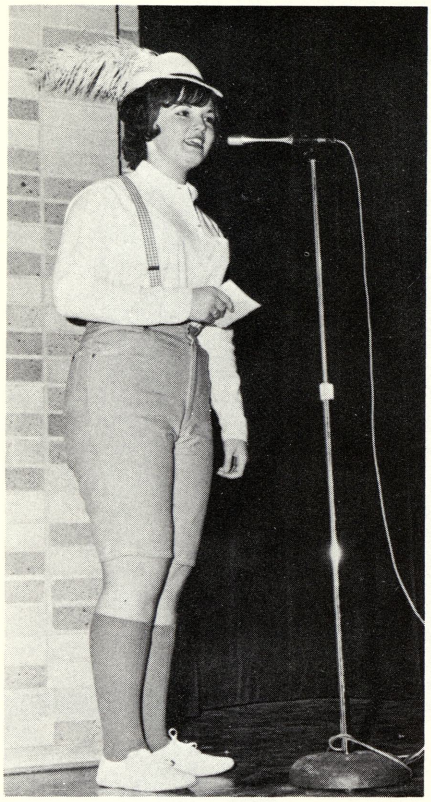

Mary Lou Howsley, one of the announcers, helped introduce the various acts.

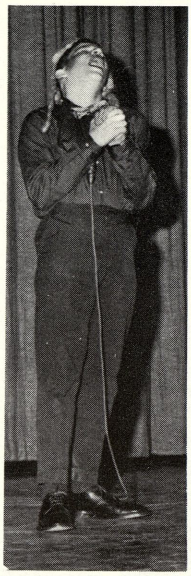

Bob Shelley, Janet Brown and Ray Maczik show their form in their individual acts.

Mrs. Wharton's Key Notes help take us on a "Sentimental Journey."

ABOVE: Barb and Marjorie Lovett sing "Lavender Blue," while Mac accompanies on the piano. No, it's not the "Follies," pictured at the right, but Miss Phelp's French Class.

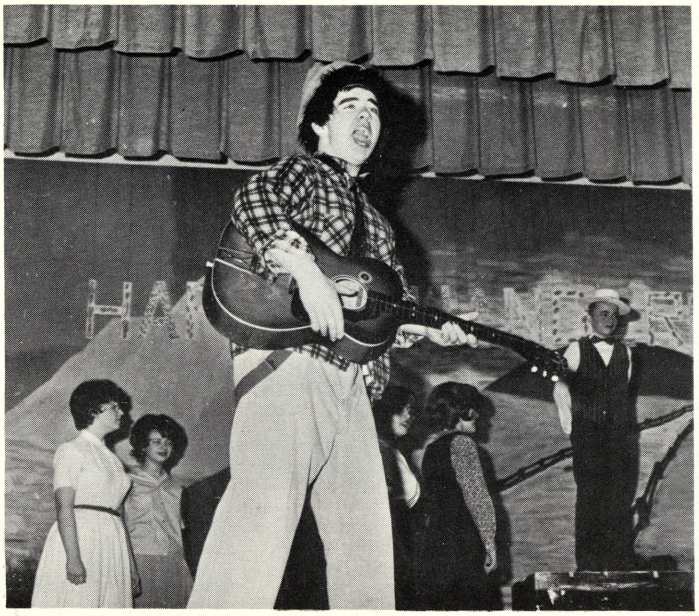

"I want to hold your hand," yells out Jim McCloud in "A Star is Born."

"Come tip-toe through the tulips with me," sings Jim Dean.

Our majorettes thrilled everyone with this swinging combo (above), while Mrs. Efremoff's gym group demonstrate How to Keep Fit and Be Happy (below).

Lardo sales are on the upswing since Linda Rakowski gave her sales pitch.

The Cheerleaders, pictured at the left, have done a remarkable job this year boosting school spirit and participation. This pyramid is symbolic of how well Webber has "stacked-up" this past year. FROM THE TOP DOWN: Linda Praay, Sandy Conden, Linda Klein, Linda Lintern, Jackie Wager, Joyce Mitchell, Judy Shravnoch, Nancy Campbell, Phyllis Sharp, and Shirl Mitchell, mascot.

These familiar faces are the Majorettes and Drum Major of Webber's White Pine Aire Band. Judy Stoddard, Dee Lynn Mayou, Susan Hacker, Linda Burke, Jim Dean, and Barbara Needham are shown here in their dress uniform.

One of the Band Boost acts revealed a Cafe scene with all the trimmings. The French Act, pictured here, included a full scale trip through Paris.

Spring Festival 1963

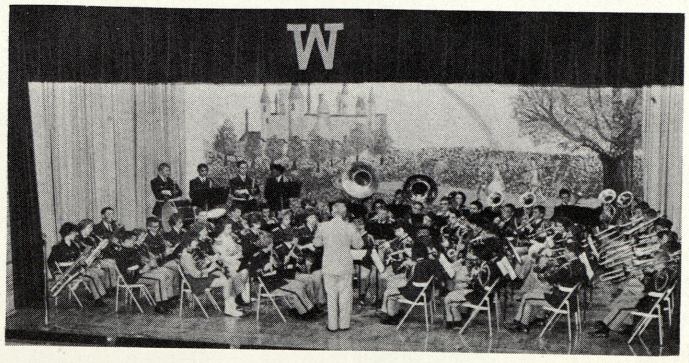

Miss Eggert keeps a watchful eye on her class and then shows her eagerness to help. Below, Mr. Chinery and Mr. Ruterbusch jump for the ball in the annual Men's Faculty vs. Volleyball Team game.

Webber was honored by the visit of Toshio Taketa, an exchange student from Japan staying at the Ulmers. ABOVE: Mr. Stevens shows Toshio and JoAnn some of the items which Webber students received from pen-pals in Japan. BELOW: This picture shows how much fun was had at Webber' Fun Fest.

You can bet those boys are out to win a prize by the way they're concentrating. This target booth was just one of the many activities which the students enjoyed at the annual PTA Fun Fest.

Miss Vanderlip and Mr. Stertz perhaps are comparing notes, as they are two of the many student teachers which have taught here at Webber. Our school is noted for the many fine teachers that have passed through Webber's classes.

Webber has been proud of the fine meals which are constantly available to its students. Mrs. Mayou, Mrs. Schilling, and Mrs. Paquette are to be congratulated.

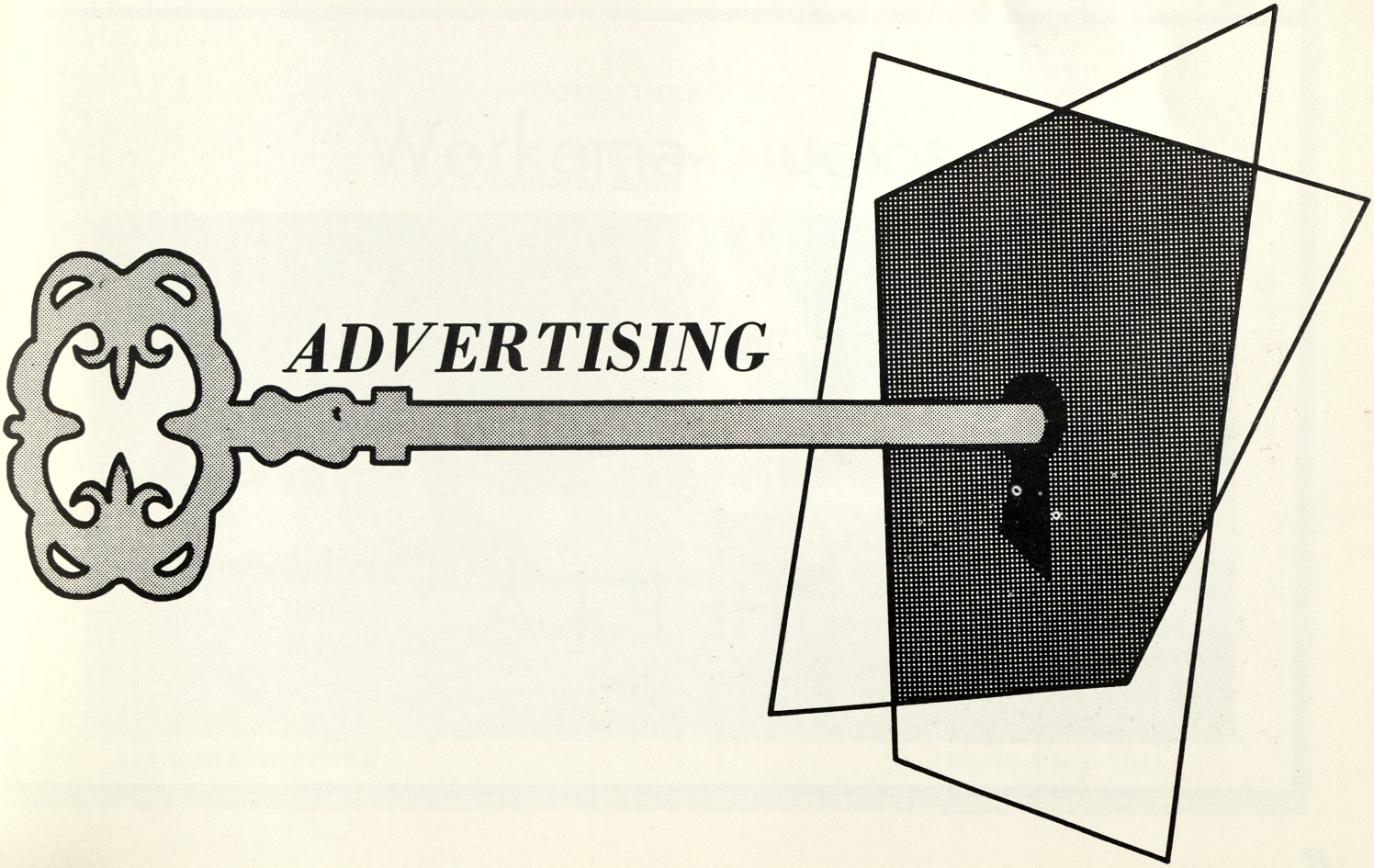
ADVERTISING

Behind a growing school
stands an active P.T.A.

The various activities which Webber's P.T.A. has sponsored have helped to make our school an institution to be proud of. Both parent and child can benefit, but it takes your cooperation.

JOIN

THE P.T.A.

Leppien's Home Bakery

1020 HAYES STREET AT BOND

A COMPLETE LINE OF HOMEMADE BAKED GOODS

ALSO

NOVELTIES AND GREETING CARDS

OUR SPECIALTIES

BIRTHDAY AND WEDDING CAKES

MR. AND MRS. ISAAC BRONSON

MARGUERITE AND KATHLEEN

PHONE PL 5-2081

COMPLIMENTS OF

Werkema Studios

315 EAST GENESEE

PHONE PL 2-7031

Compliments Of

MIKE'S BARBER SHOP

2312 S. Jefferson PL 3-8016

Cosendai CLEANERS

To Better Serve You
Good Cleaning
Since 1876
East Genesee
At Ruckle Street
Saginaw, Michigan

Phone PL 3-4343

Compliments Of

Second National Bank

Member Of The F.D.I.C.

7 Offices To Serve You

Shop At Your Friendly

Kroger Store

Genesee And Webber

"Service Is Fine
And On Time"

FOOT LONG DRIVE-IN

2525 E. Genesee
Saginaw

MOBIL
HILDEBRANDT'S SERVICE
Gas - Oil - Batteries - Accessories
Car Wash - Pickup & Delivery
Lubrication Our Specialty
Phone PL5-9165 Washington At Hess

Mike's Cities Service

SHERIDAN AT WEBBER

Popp's Cities Service

HESS AT E. GENESEE

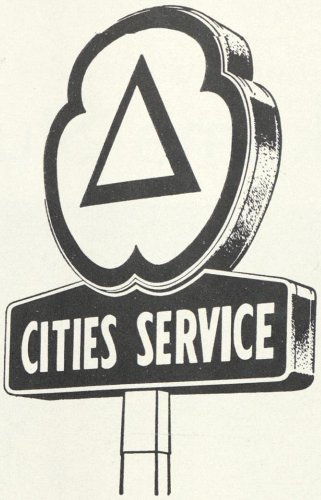

King's Cities Service

2439 NO. MICHIGAN

Bridgeport Oil & Gas

BRIDGEPORT, MICHIGAN

Wilson Service

M-13 AT SHERIDAN

Diamond Oil Company

DISTRIBUTORS

1704 SHERIDAN AVE.

MICHIGAN'S CLEANEST FUEL OIL

RAY'S BARBER SHOP
Three-Chair Service
2306 Webber St. Saginaw, Michigan
Expert Sanitary Service

Compliments Of
RAINBO BREAD COMPANY
1505 Holland Ave.

Compliments Of
Sam Sowuleski & Son
Groceries And Meats
1625 Webber Street PL 5-6951

Guaranteed Workmanship
We'll Rebuild Your Own Motor!
Magyar Garage
At The Foot Of Webber Near The Boat Club
2105 Fordney Phone PL 5-5941
Specializing In
All Makes Automatic Transmissions
Motor Tune-Up And General Auto Repair
Reconditions Used Cars

GRAY'S DRUG STORE
Prescriptions
Fountain Service
PLeasant 4-4766
Corner Holland and Sheridan

DUDEWICZ STORE
Quality Groceries - Choice Meats
Fresh Fruits And Vegetables
PLeasant 4-9870
2903 South Jefferson

BETTER MEASURE WITH
LUFKIN
TAPES - RULES
PERCISION TOOLS
WORLD'S LARGEST MANUFACTURER
OF PRECISION MEASURING DEVICES
SINCE 1869
THE LUFKIN RULE CO.

LUTENSKE FOOD SHOP
Largest Candy Display
Opposite Webber School
Friendly Service Clean Store

SHEA'S
The Best In
Equipment For All Sports
524 E. Genesee
PLeasant 5-4677
Saginaw, Michigan

A Name You Can Trust
LUXTON'S DRUG STORE
Prescriptions
Phone PL 2-9611
2800 S. Washington
Saginaw, Michigan

Compliments Of
UNITED WHOLESALERS, INC.
1700 S. Warren

Groceries & Meats Beer & Wine
Moon and Son
Quality Foods
1003 Cambrey St. PL 4-6354

PULASKI GROCERY
Groceries & Meats
PLeasant 3-5188
2728 So. Jefferson

Granville's
128 N. Washington Ave.
Saginaw, Michigan

W. L. Case & Co.
Funeral Directors
5700 Dixie Highway 754-7453
409 Adams Street PLeasant 3-5441

Hillier Hardware
2316 Webber St. PLeasant 4-9773
Open Evenings
Plumbing, Building
And Electrical
Supplies

COMPLIMENTS
Severance
TOOL IND. INC.
SAGINAW, MICH.

Midget Mills

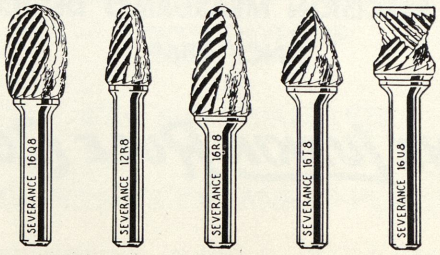

Chatterless Countersinks

LYNES BROS.

Linoleum-Carpet

2611 E. Genesee

HOFFMAN'S DRUG STORE

2628 E. Genesee

754-8451

M & D FOOD MARKET

Better Meats At Lower Prices

2501 E. Genesee

ACME BLOCK AND SUPPLY CO.

Corner Of Rust And Sheridan

1506 Mackinaw

Phone 753-1424

HAROLD'S GULF SERVICE

Genesee & Bellevue

PL 5-9498

DAVIS DRUGS

1052 Genesee Ave.

Corner Of Cherry

755-7761 Manor Bldg.

Byron & Gerger Pharmacy, Inc.

Sheridan Plaza - 753-2484

Gratiot At Elm - 752-6118

Saginaw, Michigan

CHAPMAN'S

BEVERAGES

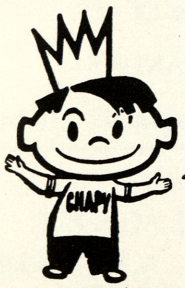

Chappy Says:

Good Anytime

Our Neighborhood Pharmacy
And
Our Trysting Place

The Gillespie-Norczyk Pharmacy

Prescription Druggists
Drugs - Cosmetics - Baby Supplies
Gifts - Jewelry
2720 S. Jefferson Ave. PLeasant 3-6967
Saginaw, Michigan We Deliver

TOWN HAIR STYLE CENTER

The Newest In Hair Styling And Shaping
2721 So. Washington
Phone PL 4-6303 Saginaw, Michigan

FURSTENBERG-BRAUN

1764 So. Jefferson Ave.
Phone PL 2-5101 LUMBER CO.
Since 1893

Compliments Of

Model Bakery

Home Of Quality Baked Goods

Wedding, Birthday, Anniversary,
Party Cakes Our Specialty

515 Lapeer St. PL 3-3214

Open Nights And Sundays
W. BROWN
Groceries - Meats - Vegetables
Beer & Wine
Phone 5-9462 Sheridan & Webber

Compliments
WRIGHT DANCE STUDIO
509 Wheeler
3 Blocks South Of Gratiot

Colonial
Flower Shoppe

* Funerals
* Weddings
* Hospitals
* Corsages
* Plants

2713 S. Washington Call PL 3-1433

MORELLO'S GROCERY
2915 S. Washington At Hess
Open Nights

Compliments Of
McCASLIN'S STANDARD SERVICE
Holland and Genesse
PL 5-9156 Saginaw, Michigan

Compliments Of

Bowman

Dairy Products

Any Dairy Food You Like
You'll Like It Better
If It's Bowman

Compliments Of
CRYSTAL CLEANERS
PL 2-8106 Saginaw, Michigan

World-Wide Travel Service
LEVI-SPADAFORE AGENCY
Virgil A. Levi A.M. Spadafore
2608 So. Washington Ave.
Phone PL 3-1635 Saginaw, Michigan

LA CASTIA CAFE
Specializing In...
.Tacos
.Tomales
.Enchiladas
602 N. Washington 755-9131

Autographs

EFERENCE ONLY
oes not circulate
Public Libraries
of
Saginaw

WALSWORTH
Lithographed & Bound by
WALSWORTH
Marceline, Mo., U. S. A.

PUBLIC LIBRARIES OF SAGINAW
3 1390 00938 6176

WALSWORTH